

Copyright ©
 No part of this document may be re-produced or transmitted in any form or stored in any retrieval system of any nature without the written permission of the consultant as copyright holder except as agreed for use on the project for which the document was originally written.

General notes:
 This drawing to be read in conjunction with all relevant architectural drawings and specifications.
 This drawing to be read in conjunction with all relevant structural drawings and specifications.
 This drawing to be read in conjunction with all relevant mechanical and electrical drawings and specifications.
 All dimensions in millimeters, do not scale from this drawing, only use figured dimensions only.

Contractor must verify all dimensions on site prior to installation of services and production of working drawings.

- Standard notes:**
1. The Contractor shall liaise with Eir prior to excavation works on site.
 2. All Eir ducting to be installed as per Eir guidelines.

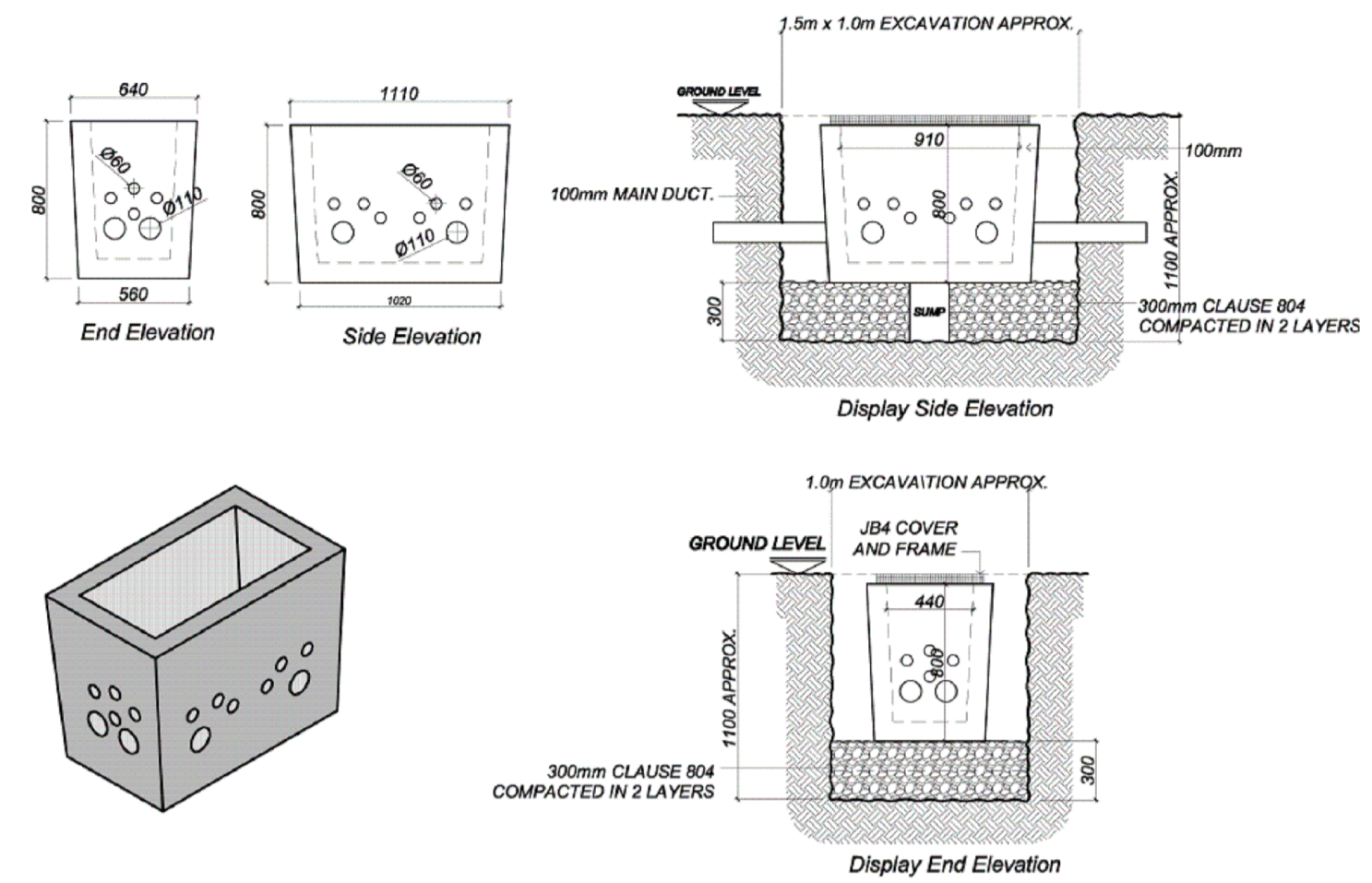

A JB4 EIRCOM JUNCTION BOX

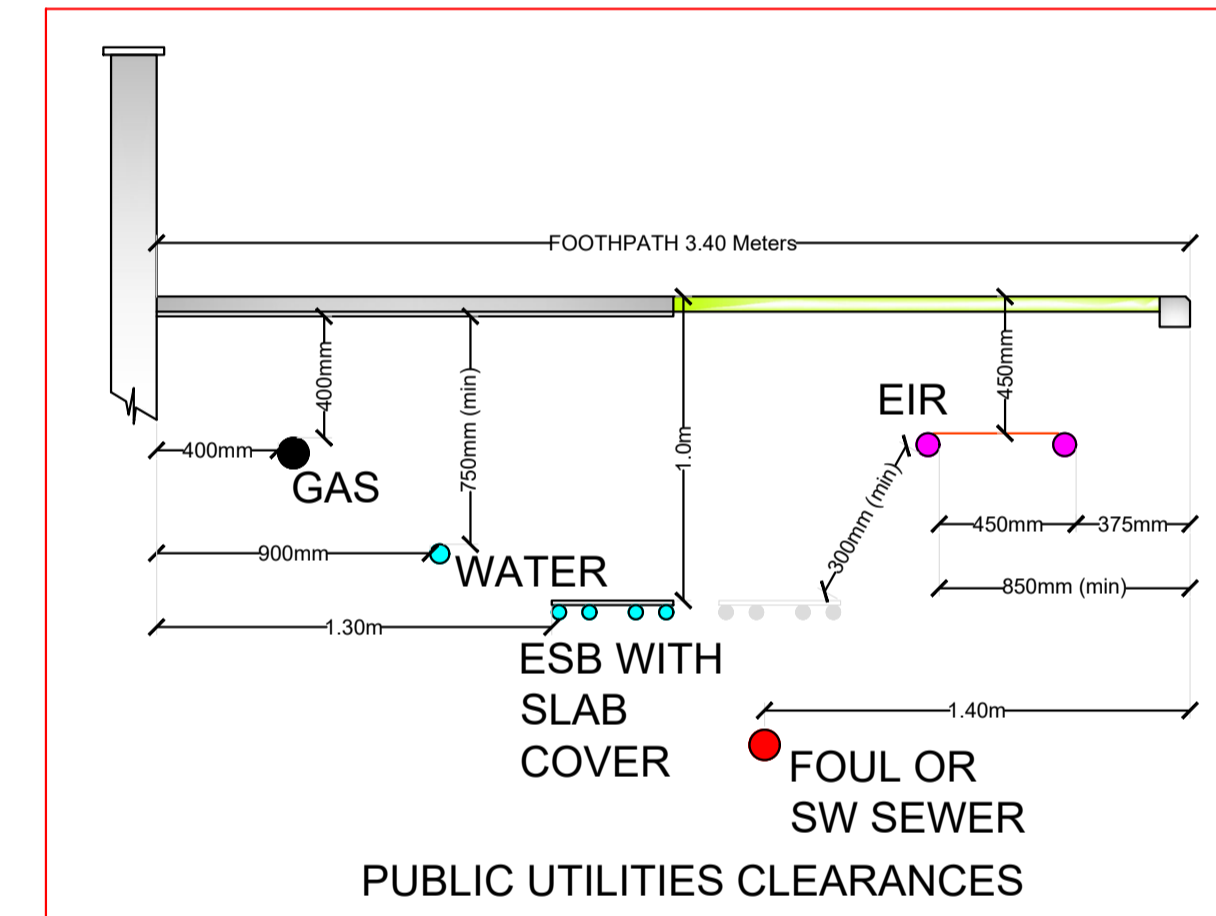
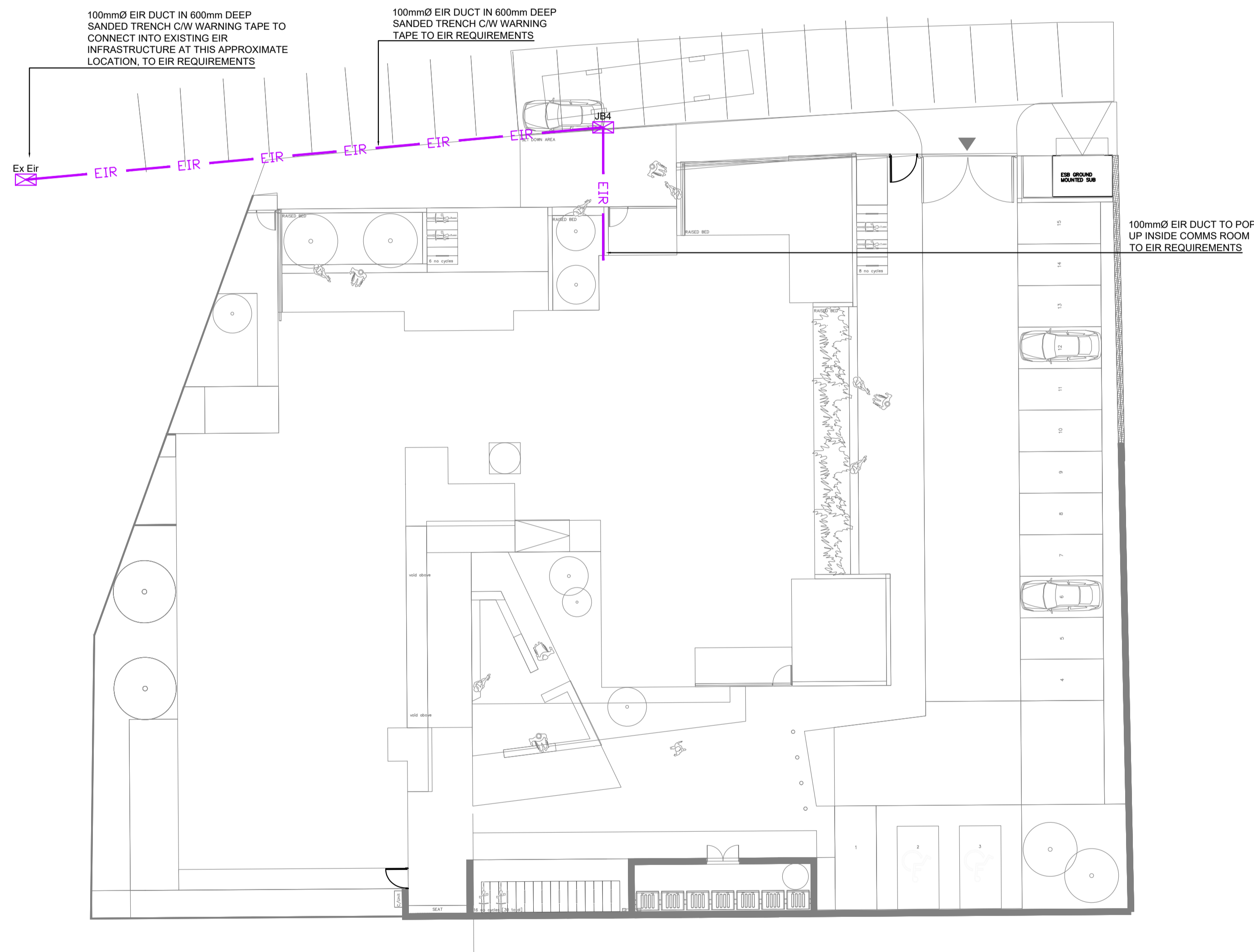

P1	Issued for Planning	16/08/2024
Rev	Description	Date



Client: Limerick City & County Council

Architect: MGNE Architects
 23 Mountjoy Square
 Dublin 1

Project: Raheen Social Housing
 Ballycummin Road, Raheen,
 Limerick

Drawing: Electrical Installation
 Eir Ducting

Proj Ref | 23.2516 | Drg Ref | P-E300 | Scale | 1:200 A1

Drawn | TK | Checked | JM | Approved | MF

Drawing Status:
 Preliminary For Approval Tender Issue
 For Information For Comment Contract Issue