



Notes:
1. Drawings based on topographical survey undertaken by Meath County Council

- LEGEND:**
- - - PROPOSED PART 8 EXTENTS
 - PROPOSED 0 to 6mm UPSTAND KERB
 - PROPOSED 25mm UPSTAND KERB
 - PROPOSED 125mm UPSTAND KERB
 - PROPOSED TRANSITION KERB
 - PROPOSED HIGH CONTAINMENT KERB
 - PROPOSED 2m WIDE FOOTPATH
 - PROPOSED MAP
 - PROPOSED BIKE REPAIR STATION
 - PROPOSED PICNIC TABLES
 - PROPOSED HEDGE
 - PROPOSED FENCE

© National Mapping Division of Taitte Éireann. All rights reserved. Licence number CYAL50320677/MeathCountyCouncil



Rev.	Date	Revision details	Drawn	Checked	Approved
A	28-03-24	For Issue	ECM	AM	AM

© This drawing is the property of SYSTRA Limited and the information can only be reproduced with their prior permission.



2nd Floor, Riverview House
21-23 City Quay, Dublin 2
D02 FP21 Tel: +353 1 566 2028

Client: Meath County Council

Project: Greenway Associated Works

Title: GENERAL ARRANGEMENT
Part VIII Drawings
Site 1 Gibbstown / Kilberry
Sheet 1 of 13

Drawn	Checked	Approved
ECM	AM	AM
Original dwg. size	Date	Scale
A1	March 2024	1:250
Drawing Status	Drawing Number	Rev.
For Issue	IE01123831_S1_P8_GA_01	A

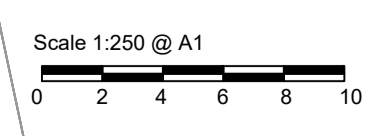

REFER TO SHEET 02
MATCHLINE

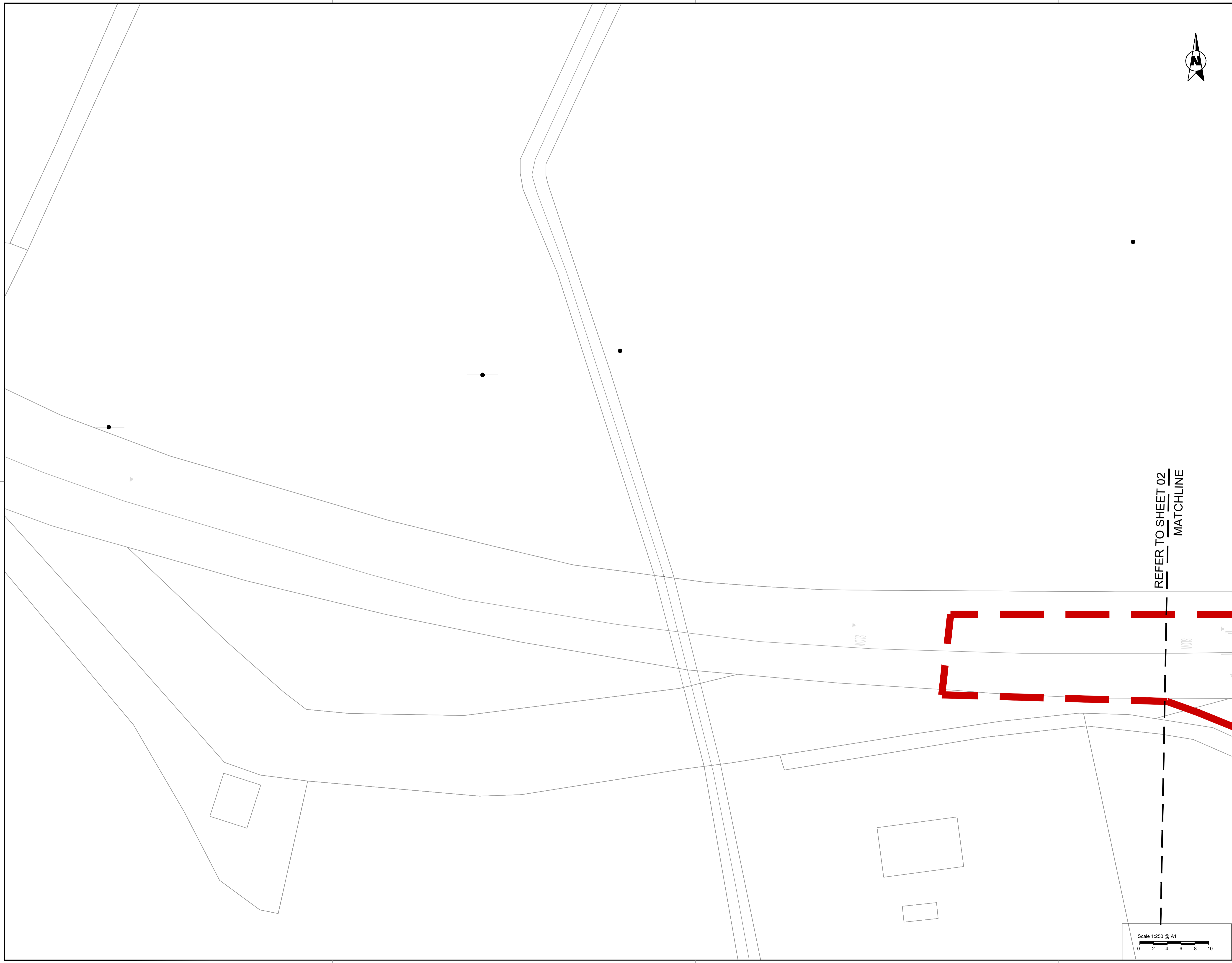

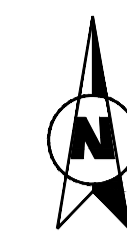

Notes:
1. Drawings based on topographical survey undertaken by Meath County Council

- LEGEND:**
- PROPOSED PART 8 EXTENTS
 - PROPOSED 0 to 6mm UPSTAND KERB
 - PROPOSED 25mm UPSTAND KERB
 - PROPOSED 125mm UPSTAND KERB
 - PROPOSED TRANSITION KERB
 - PROPOSED HIGH CONTAINMENT KERB
 - PROPOSED 2m WIDE FOOTPATH
 - PROPOSED MAP
 - PROPOSED BIKE REPAIR STATION
 - PROPOSED PICNIC TABLES
 - PROPOSED HEDGE
 - PROPOSED FENCE

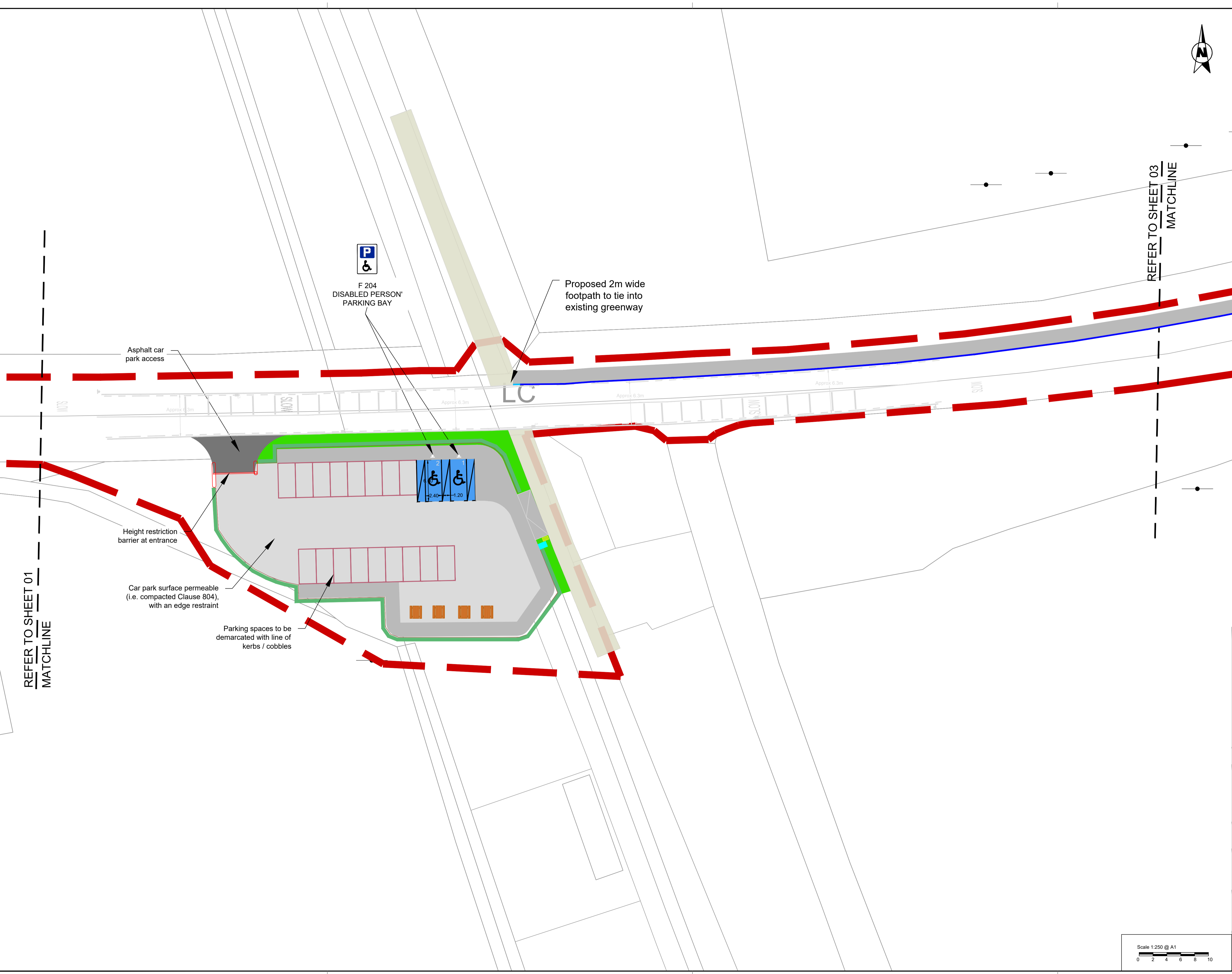

© National Mapping Division of Tailte Éireann. All rights reserved. Licence number CYAL50320677/MeathCountyCouncil



Rev.	Date	Revision details	Drawn	Checked	Approved
A	28-03-24	For Issue	ECM	AM	AM

© This drawing is the property of SYSTRA Limited and the information can only be reproduced with their prior permission.



2nd Floor, Riverview House
21-23 City Quay, Dublin 2
D02 FP21 Tel: +353 1 566 2028

Client: Meath County Council

Project: Greenway Associated Works

Title: GENERAL ARRANGEMENT
Part VIII Drawings
Site 1 Gibbstown / Kilberry
Sheet 2 of 13

Drawn	Checked	Approved
ECM	AM	AM
Original dwg. size	Date	Scale
A1	March 2024	1:250
Drawing Status	Drawing Number	Rev.
For Issue	IE01123831_S1_P8_GA_02	A

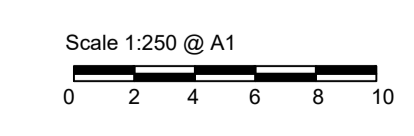

REFER TO SHEET 01
MATCHLINE

REFER TO SHEET 03
MATCHLINE

Notes:
 1. Drawings based on topographical survey undertaken by Meath County Council

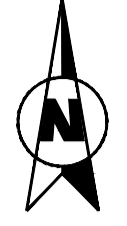

- LEGEND:**
- PROPOSED PART 8 EXTENTS
 - PROPOSED 0 to 6mm UPSTAND KERB
 - PROPOSED 25mm UPSTAND KERB
 - PROPOSED 125mm UPSTAND KERB
 - PROPOSED TRANSITION KERB
 - PROPOSED HIGH CONTAINMENT KERB
 - PROPOSED 2m WIDE FOOTPATH
 - PROPOSED MAP
 - PROPOSED BIKE REPAIR STATION
 - PROPOSED PICNIC TABLES
 - PROPOSED HEDGE
 - PROPOSED FENCE

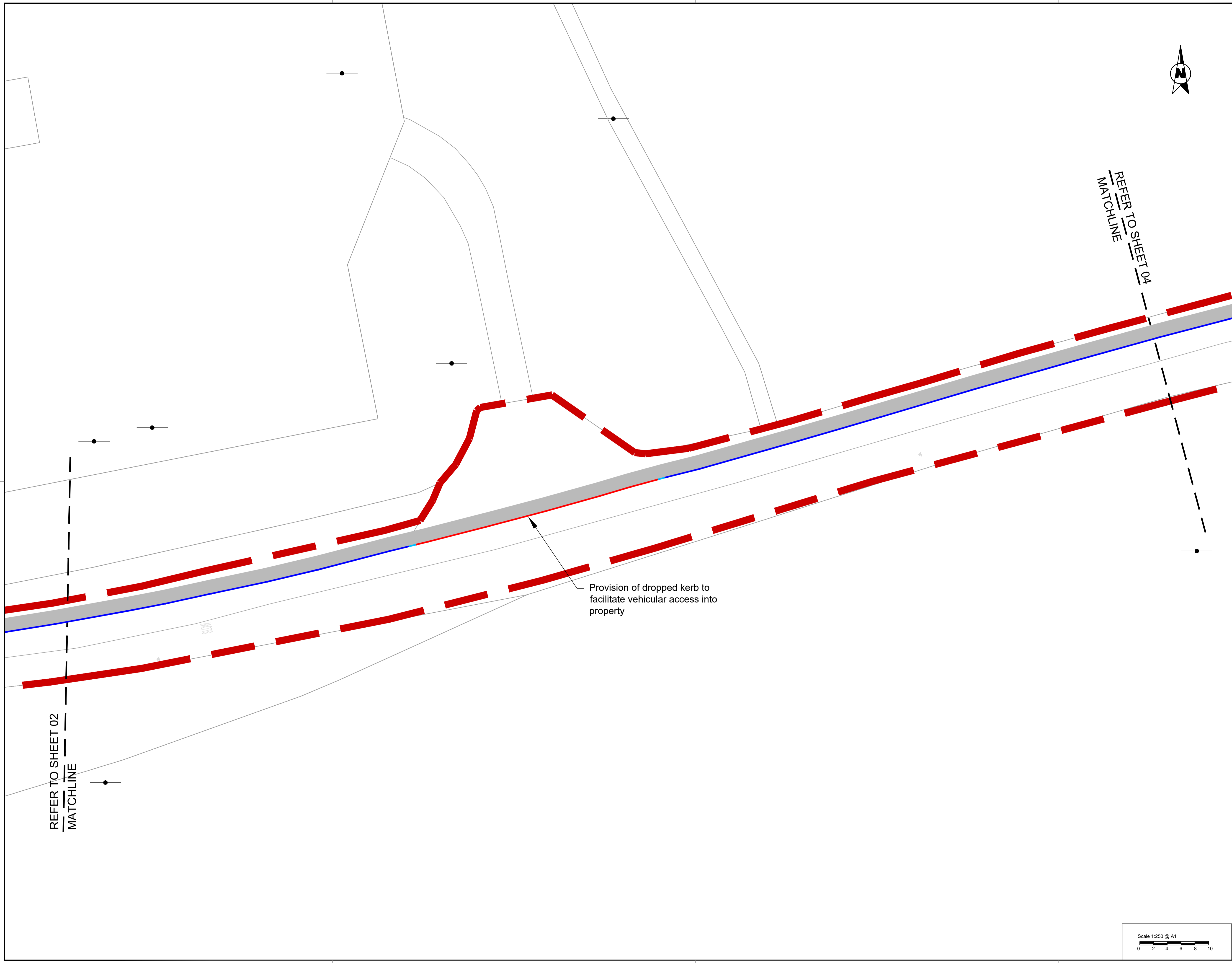

REFER TO SHEET 04
MATCHLINE

REFER TO SHEET 02
MATCHLINE

Provision of dropped kerb to facilitate vehicular access into property

© National Mapping Division of Tailte Éireann. All rights reserved. Licence number CYAL50320677/MeathCountyCouncil

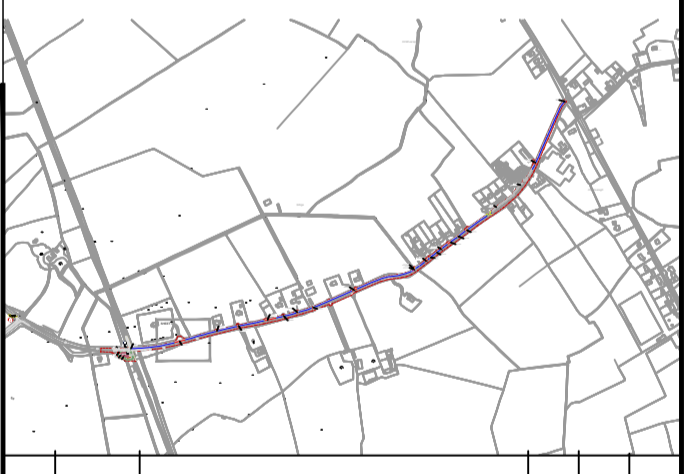

Rev.	Date	Revision details	Drawn	Checked	Approved
A	28-03-24	For Information	ECM	AM	AM

© This drawing is the property of SYSTRA Limited and the information can only be reproduced with their prior permission.



2nd Floor, Riverview House
 21-23 City Quay, Dublin 2
 D02 FP21 Tel: +353 1 566 2028

Client: Meath County Council

Project: Greenway Associated Works

Title: GENERAL ARRANGEMENT
 Part VIII Drawings
 Site 1 Gibbstown / Kilberry
 Sheet 3 of 13

Drawn	ECM	Checked	AM	Approved	AM
Original dg. size	A1	Date	March 2024	Scale	1:250
Drawing Status	For Issue		Drawing Number	IE01123831_S1_P8_GA_03	Rev.
					A

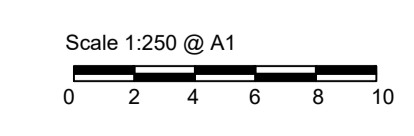

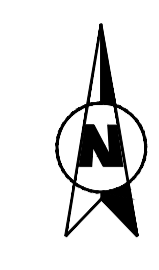

Notes:
1. Drawings based on topographical survey undertaken by Meath County Council

- LEGEND:**
- PROPOSED PART 8 EXTENTS
 - PROPOSED 0 to 6mm UPSTAND KERB
 - PROPOSED 25mm UPSTAND KERB
 - PROPOSED 125mm UPSTAND KERB
 - PROPOSED TRANSITION KERB
 - PROPOSED HIGH CONTAINMENT KERB
 - PROPOSED 2m WIDE FOOTPATH
 - PROPOSED MAP
 - PROPOSED BIKE REPAIR STATION
 - PROPOSED PICNIC TABLES
 - PROPOSED HEDGE
 - PROPOSED FENCE

REFER TO SHEET 05
MATCHLINE

Provision of dropped kerb to facilitate vehicular access into property

Provision of dropped kerb to facilitate vehicular access into property

REFER TO SHEET 03
MATCHLINE

© National Mapping Division of Tailte Éireann. All rights reserved. Licence number CYAL50320677/MeathCountyCouncil

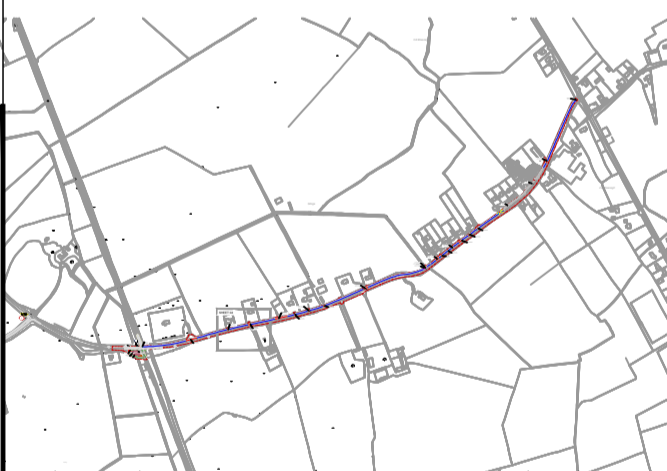

Rev.	Date	Revision details	Drawn	Checked	Approved
A	28-03-24	For Issue	ECM	AM	AM

© This drawing is the property of SYSTRA Limited and the information can only be reproduced with their prior permission.



2nd Floor, Riverview House
21-23 City Quay, Dublin 2
D02 FP21 Tel: +353 1 566 2028

Client: Meath County Council

Project: Greenway Associated Works

Title: GENERAL ARRANGEMENT
Part VIII Drawings
Site 1 Gibbstown / Kilberry
Sheet 4 of 13

Drawn	Checked	Approved
ECM	AM	AM
Original dwg. size	Date	Scale
A1	March 2024	1:250
Drawing Status	Drawing Number	Rev.
For Issue	IE01123831_S1_P8_GA_04	A

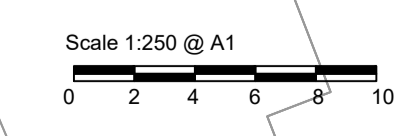

Notes:
1. Drawings based on topographical survey undertaken by Meath County Council

- LEGEND:**
- PROPOSED PART 8 EXTENTS
 - PROPOSED 0 to 6mm UPSTAND KERB
 - PROPOSED 25mm UPSTAND KERB
 - PROPOSED 125mm UPSTAND KERB
 - PROPOSED TRANSITION KERB
 - PROPOSED HIGH CONTAINMENT KERB
 - PROPOSED 2m WIDE FOOTPATH
 - PROPOSED MAP
 - PROPOSED BIKE REPAIR STATION
 - PROPOSED PICNIC TABLES
 - PROPOSED HEDGE
 - PROPOSED FENCE

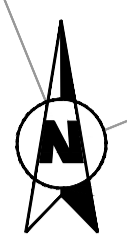

REFER TO SHEET 06
MATCHLINE

Provision of dropped kerb to facilitate vehicular access into property

Provision of dropped kerb to facilitate vehicular access into property

Provision of dropped kerb to facilitate vehicular access into property

REFER TO SHEET 04
MATCHLINE

© National Mapping Division of Tailte Éireann. All rights reserved. Licence number CYAL50320677/MeathCountyCouncil



Rev.	Date	Revision details	Drawn	Checked	Approved
A	28-03-24	For Issue	ECM	AM	AM

© This drawing is the property of SYSTRA Limited and the information can only be reproduced with their prior permission.



2nd Floor, Riverview House
21-23 City Quay, Dublin 2
D02 FP21 Tel: +353 1 566 2028

Client: Meath County Council

Project: Greenway Associated Works

Title: GENERAL ARRANGEMENT
Part VIII Drawings
Site 1 Gibbstown / Kilberry
Sheet 5 of 13

Drawn	Checked	Approved
ECM	AM	AM
Original dg. size	Date	Scale
A1	March 2024	1:250
Drawing Status	Drawing Number	Rev.
For Issue	IE01123831_S1_P8_GA_05	A

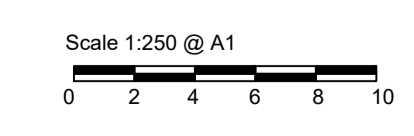

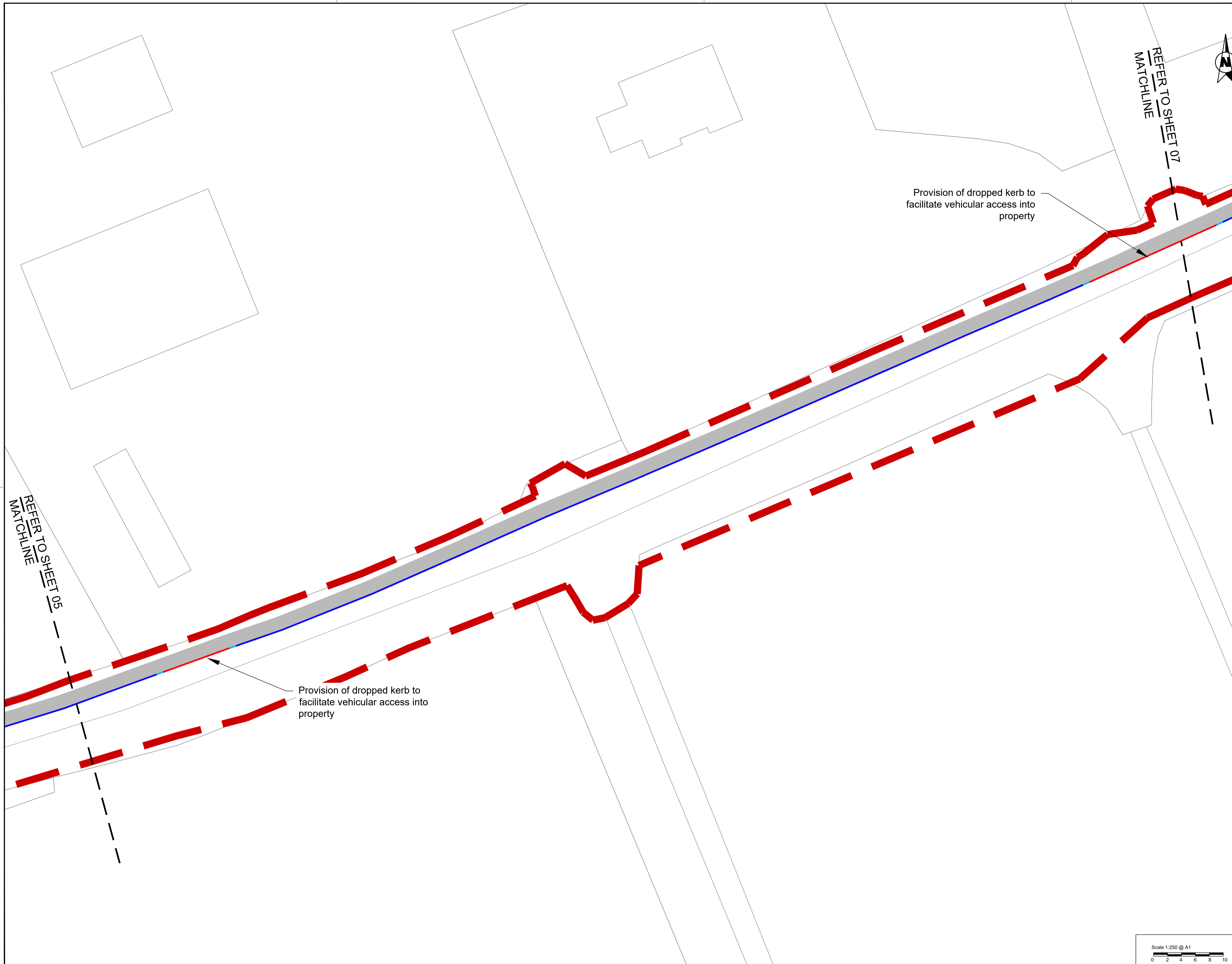

Notes:
 1. Drawings based on topographical survey undertaken by Meath County Council

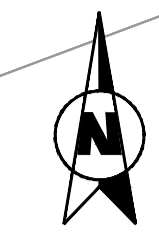

- LEGEND:**
- PROPOSED PART 8 EXTENTS
 - PROPOSED 0 to 6mm UPSTAND KERB
 - PROPOSED 25mm UPSTAND KERB
 - PROPOSED 125mm UPSTAND KERB
 - PROPOSED TRANSITION KERB
 - PROPOSED HIGH CONTAINMENT KERB
 - PROPOSED 2m WIDE FOOTPATH
 - PROPOSED MAP
 - PROPOSED BIKE REPAIR STATION
 - PROPOSED PICNIC TABLES
 - PROPOSED HEDGE
 - PROPOSED FENCE

© National Mapping Division of Tailte Éireann. All rights reserved. Licence number CYAL50320677/MeathCountyCouncil



Rev.	Date	Revision details	Drawn	Checked	Approved
A	28-03-24	For Issue	ECM	AM	AM

© This drawing is the property of SYSTRA Limited and the information can only be reproduced with their prior permission.



2nd Floor, Riverview House
 21-23 City Quay, Dublin 2
 D02 FP21 Tel: +353 1 566 2028

Client: Meath County Council

Project: Greenway Associated Works

Title: GENERAL ARRANGEMENT
 Part VIII Drawings
 Site 1 Gibbstown / Kilberry
 Sheet 6 of 13

Drawn	Checked	Approved
ECM	AM	AM
Original dwg. size	Date	Scale
A1	March 2024	1:250
Drawing Status	Drawing Number	Rev.
For Issue	IE01123831_S1_P8_GA_06	A



Notes:
1. Drawings based on topographical survey undertaken by Meath County Council

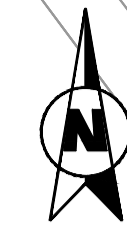

- LEGEND:**
- PROPOSED PART 8 EXTENTS
 - PROPOSED 0 to 6mm UPSTAND KERB
 - PROPOSED 25mm UPSTAND KERB
 - PROPOSED 125mm UPSTAND KERB
 - PROPOSED TRANSITION KERB
 - PROPOSED HIGH CONTAINMENT KERB
 - PROPOSED 2m WIDE FOOTPATH
 - PROPOSED MAP
 - PROPOSED BIKE REPAIR STATION
 - PROPOSED PICNIC TABLES
 - PROPOSED HEDGE
 - PROPOSED FENCE

REFER TO SHEET 08
MATCHLINE

REFER TO SHEET 06
MATCHLINE

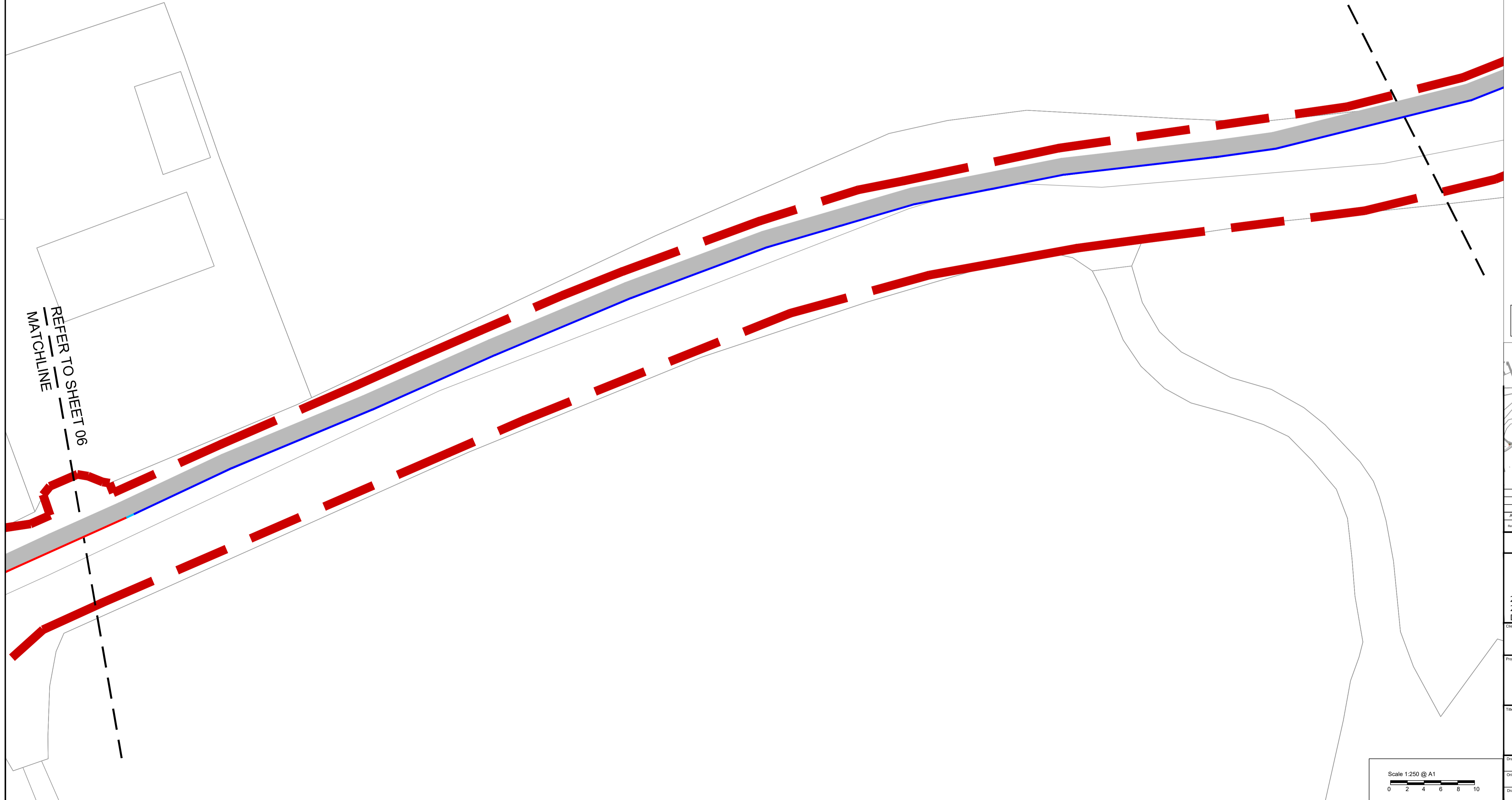

© National Mapping Division of Tailte Éireann. All rights reserved. Licence number CYAL50320677/MeathCountyCouncil



Rev.	Date	Revision details	Drawn	Checked	Approved
A	28-03-24	For Issue	ECM	AM	AM

© This drawing is the property of SYSTRA Limited and the information can only be reproduced with their prior permission.



2nd Floor, Riverview House
21-23 City Quay, Dublin 2
D02 FP21 Tel: +353 1 566 2028

Client: Meath County Council

Project: Greenway Associated Works

Title: GENERAL ARRANGEMENT
Part VIII Drawings
Site 1 Gibbstown / Kilberry
Sheet 7 of 13

Drawn	Checked	Approved
ECM	AM	AM
Original dg. size	Date	Scale
A1	March 2024	1:250
Drawing Status	Drawing Number	Rev.
For Issue	IE01123831_S1_P8_GA_07	A

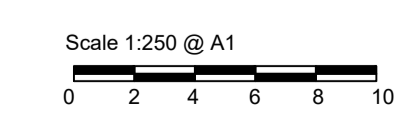

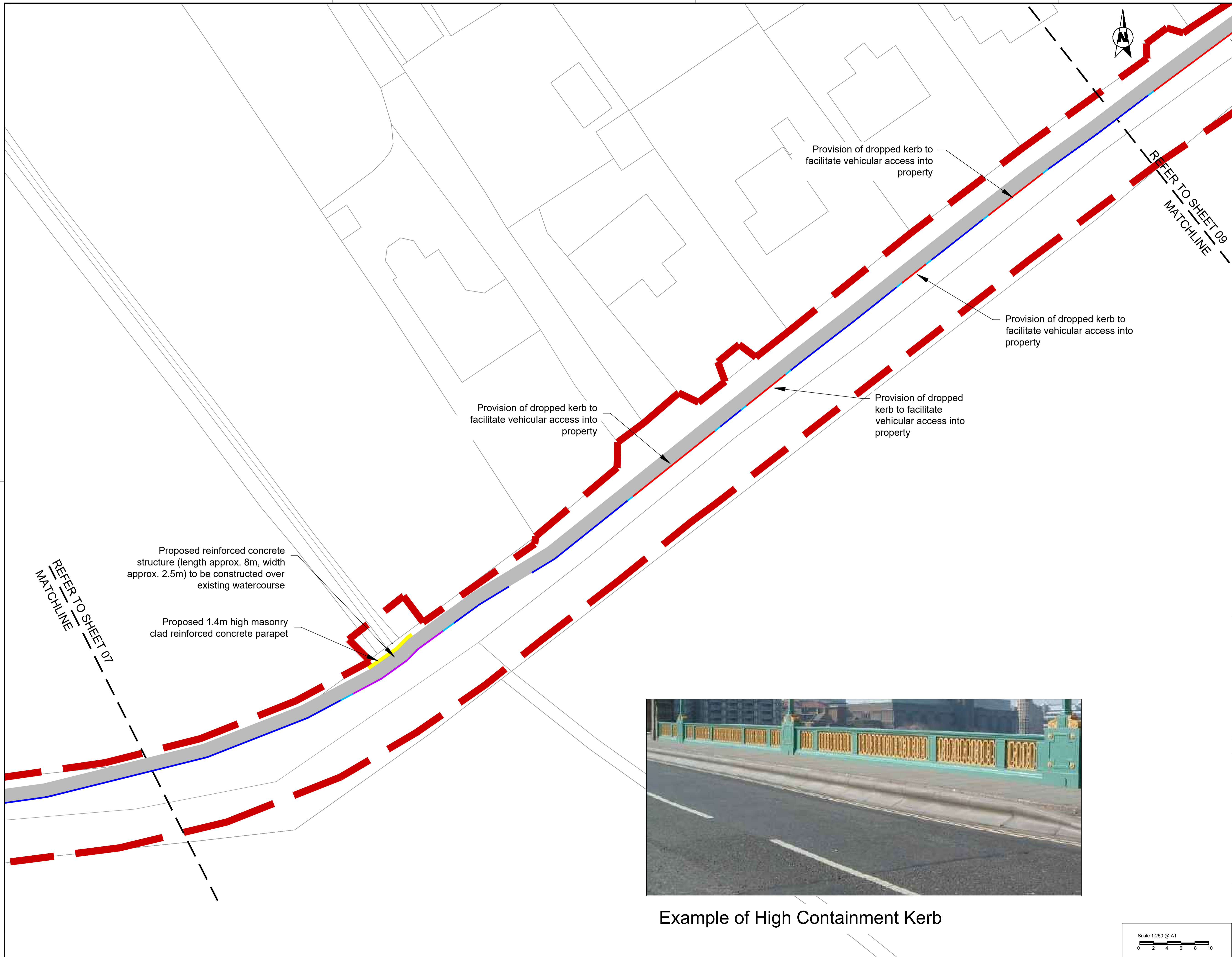

Notes:
1. Drawings based on topographical survey undertaken by Meath County Council

- LEGEND:**
- PROPOSED PART 8 EXTENTS
 - PROPOSED 0 to 6mm UPSTAND KERB
 - PROPOSED 25mm UPSTAND KERB
 - PROPOSED 125mm UPSTAND KERB
 - PROPOSED TRANSITION KERB
 - PROPOSED HIGH CONTAINMENT KERB
 - PROPOSED 2m WIDE FOOTPATH
 - PROPOSED MAP
 - PROPOSED BIKE REPAIR STATION
 - PROPOSED PICNIC TABLES
 - PROPOSED HEDGE
 - PROPOSED FENCE

© National Mapping Division of Tailte Éireann. All rights reserved. Licence number CYAL50320677/MeathCountyCouncil



Rev.	Date	Revision details	Drawn	Checked	Approved
A	28-03-24	For Issue	ECM	AM	AM

© This drawing is the property of SYSTRA Limited and the information can only be reproduced with their prior permission.



2nd Floor, Riverview House
21-23 City Quay, Dublin 2
D02 FP21 Tel: +353 1 566 2028

Client: Meath County Council

Project: Greenway Associated Works

Title: GENERAL ARRANGEMENT
Part VIII Drawings
Site 1 Gibbstown / Kilberry
Sheet 8 of 13

Drawn	Checked	Approved
ECM	AM	AM
Original dg. size	Date	Scale
A1	March 2024	1:250
Drawing Status	Drawing Number	Rev.
For Issue	IE01123831_S1_P8_GA_08	A



Example of High Containment Kerb

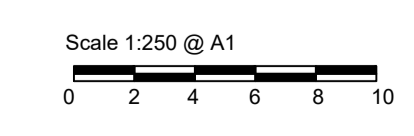

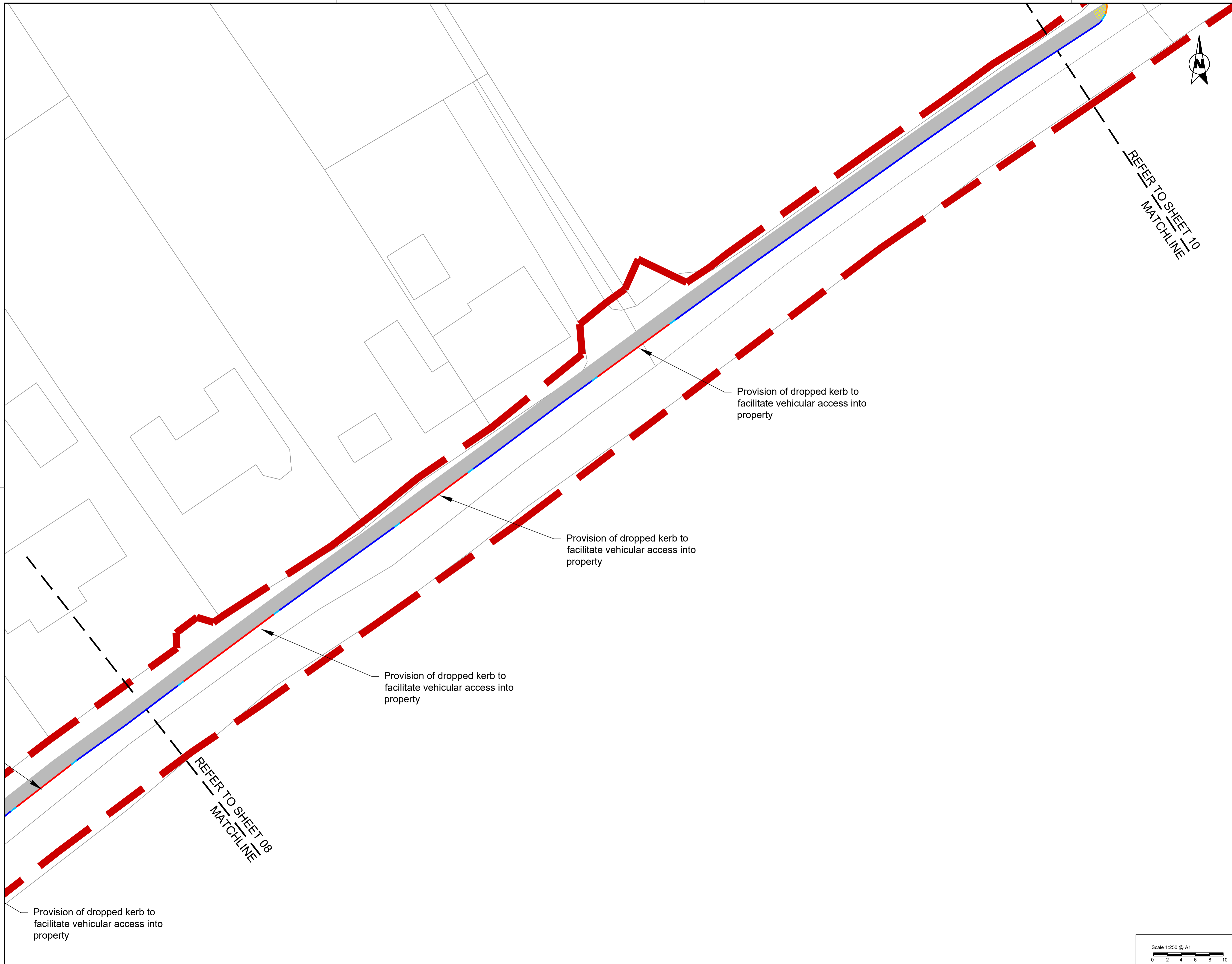

Notes:
 1. Drawings based on topographical survey undertaken by Meath County Council

- LEGEND:**
- PROPOSED PART 8 EXTENTS
 - PROPOSED 0 to 6mm UPSTAND KERB
 - PROPOSED 25mm UPSTAND KERB
 - PROPOSED 125mm UPSTAND KERB
 - PROPOSED TRANSITION KERB
 - PROPOSED HIGH CONTAINMENT KERB
 - PROPOSED 2m WIDE FOOTPATH
 - PROPOSED MAP
 - PROPOSED BIKE REPAIR STATION
 - PROPOSED PICNIC TABLES
 - PROPOSED HEDGE
 - PROPOSED FENCE



REFER TO SHEET 10
MATCHLINE

Provision of dropped kerb to facilitate vehicular access into property

Provision of dropped kerb to facilitate vehicular access into property

Provision of dropped kerb to facilitate vehicular access into property

Provision of dropped kerb to facilitate vehicular access into property

REFER TO SHEET 08
MATCHLINE

© National Mapping Division of Tailte Éireann. All rights reserved. Licence number CYAL50320677/MeathCountyCouncil



Rev.	Date	Revision details	Drawn	Checked	Approved
A	28-03-24	For Issue	ECM	AM	AM

© This drawing is the property of SYSTRA Limited and the information can only be reproduced with their prior permission.



2nd Floor, Riverview House
 21-23 City Quay, Dublin 2
 D02 FP21 Tel: +353 1 566 2028

Client: Meath County Council

Project: Greenway Associated Works

Title: GENERAL ARRANGEMENT
 Part VIII Drawings
 Site 1 Gibbstown / Kilberry
 Sheet 9 of 13

Drawn	Checked	Approved
ECM	AM	AM
Original dwg. size	Date	Scale
A1	March 2024	1:250
Drawing Status	Drawing Number	Rev.
For Issue	IE01123831_S1_P8_GA_09	A

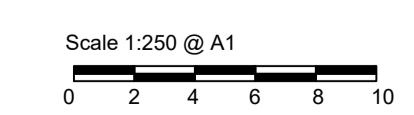



Notes:
1. Drawings based on topographical survey undertaken by Meath County Council

- LEGEND:**
- - - PROPOSED PART 8 EXTENTS
 - PROPOSED 0 to 6mm UPSTAND KERB
 - PROPOSED 25mm UPSTAND KERB
 - PROPOSED 125mm UPSTAND KERB
 - PROPOSED TRANSITION KERB
 - PROPOSED HIGH CONTAINMENT KERB
 - PROPOSED 2m WIDE FOOTPATH
 - PROPOSED MAP
 - PROPOSED BIKE REPAIR STATION
 - PROPOSED PICNIC TABLES
 - PROPOSED HEDGE
 - PROPOSED FENCE

REFER TO SHEET 11
MATCHLINE

Widening of existing footpath

Widening of existing footpath

REFER TO SHEET 09
MATCHLINE

© National Mapping Division of Tailte Éireann. All rights reserved. Licence number CYAL50320677/MeathCountyCouncil



Rev.	Date	Revision details	Drawn	Checked	Approved
A	28-03-24	For Issue	ECM	AM	AM

© This drawing is the property of SYSTRA Limited and the information can only be reproduced with their prior permission.



2nd Floor, Riverview House
21-23 City Quay, Dublin 2
D02 FP21 Tel: +353 1 566 2028

Client: Meath County Council

Project: Greenway Associated Works

Title: GENERAL ARRANGEMENT
Gibbstown / Kilberry
Site 1 Gibbstown / Kilberry
Sheet 10 of 13

Drawn	Checked	Approved
ECM	AM	AM
Original dwg size	Date	Scale
A1	March 2024	1:250
Drawing Status	Drawing Number	Rev.
For Issue	IE01123831_S1_P8_GA_10	A

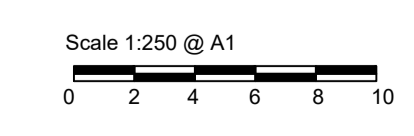

REFER TO SHEET 12
MATCHLINE

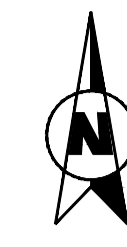

Notes:
1. Drawings based on topographical survey undertaken by Meath County Council

- LEGEND:**
- - - - PROPOSED PART 8 EXTENTS
 - PROPOSED 0 to 6mm UPSTAND KERB
 - PROPOSED 25mm UPSTAND KERB
 - PROPOSED 125mm UPSTAND KERB
 - PROPOSED TRANSITION KERB
 - PROPOSED HIGH CONTAINMENT KERB
 - PROPOSED 2m WIDE FOOTPATH
 - PROPOSED MAP
 - PROPOSED BIKE REPAIR STATION
 - PROPOSED PICNIC TABLES
 - PROPOSED HEDGE
 - PROPOSED FENCE

Provision of dropped kerb to facilitate vehicular access into property

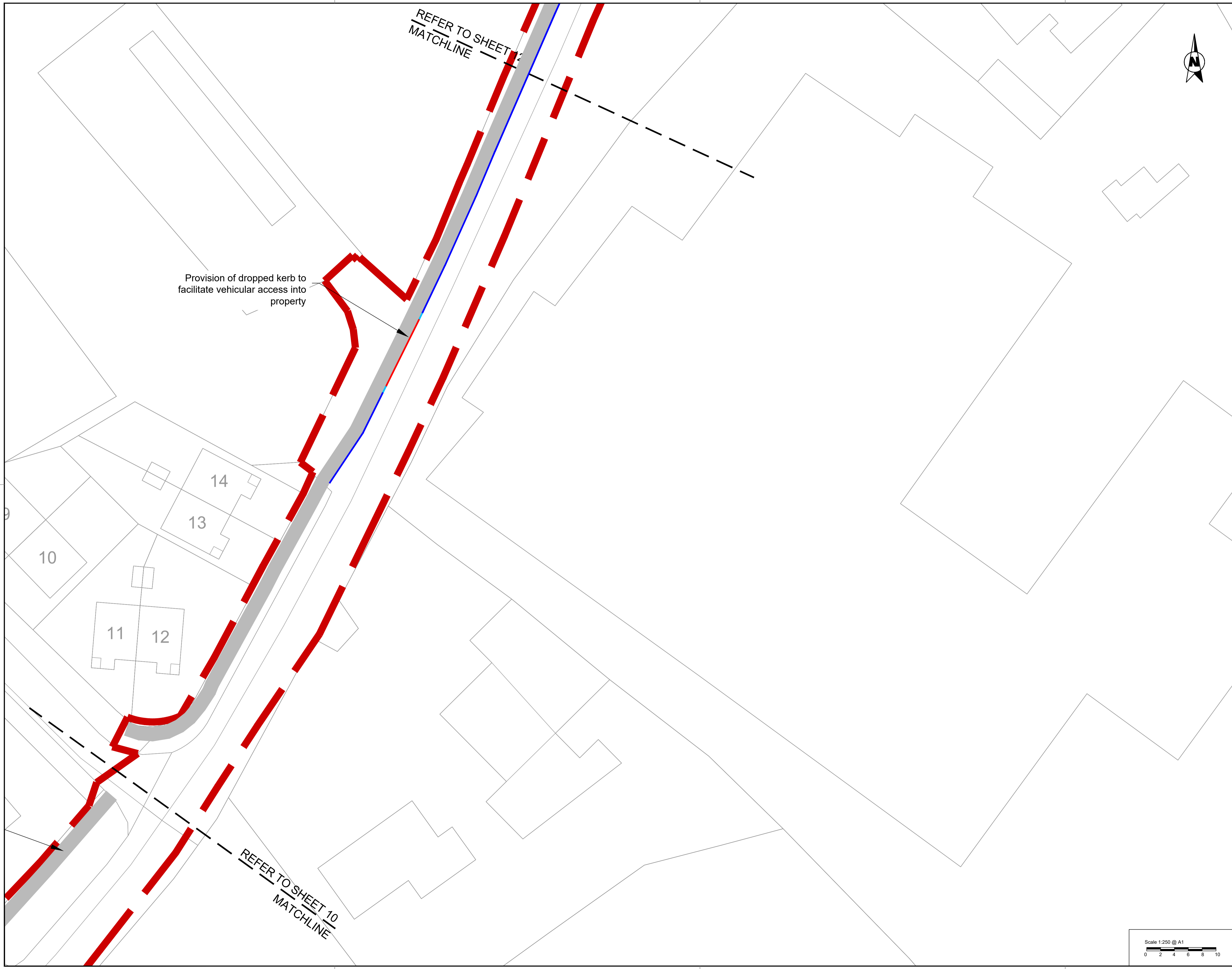

© National Mapping Division of Tailte Éireann. All rights reserved. Licence number CYAL50320677/MeathCountyCouncil



Rev.	Date	Revision details	Drawn	Checked	Approved
A	28-03-24	For Issue	ECM	AM	AM

© This drawing is the property of SYSTRA Limited and the information can only be reproduced with their prior permission.



2nd Floor, Riverview House
21-23 City Quay, Dublin 2
D02 FP21 Tel: +353 1 566 2028

Client: Meath County Council

Project: Greenway Associated Works

Title: GENERAL ARRANGEMENT
Part VIII Drawings
Site 1 Gibbstown / Kilberry
Sheet 11 of 13

Drawn	Checked	Approved
ECM	AM	AM
Original dg. size	Date	Scale
A1	March 2024	1:250
Drawing Status	Drawing Number	Rev.
For Issue	IE01123831_S1_P8_GA_11	A





Notes:

- 1. Drawings based on topographical survey undertaken by Meath County Council

LEGEND:

- PROPOSED PART 8 EXTENTS
- PROPOSED 0 to 6mm UPSTAND KERB
- PROPOSED 25mm UPSTAND KERB
- PROPOSED 125mm UPSTAND KERB
- PROPOSED TRANSITION KERB
- PROPOSED HIGH CONTAINMENT KERB
- PROPOSED 2m WIDE FOOTPATH
- PROPOSED MAP
- PROPOSED BIKE REPAIR STATION
- PROPOSED PICNIC TABLES
- PROPOSED HEDGE
- PROPOSED FENCE

REFER TO SHEET 13
MATCHLINE

REFER TO SHEET 11
MATCHLINE

© National Mapping Division of Taitte Éireann. All rights reserved. Licence number CYAL50320677/MeathCountyCouncil



Rev.	Date	Revision details	Drawn	Checked	Approved
A	28-03-24	For Issue	ECM	AM	AM

© This drawing is the property of SYSTRA Limited and the information can only be reproduced with their prior permission.



2nd Floor, Riverview House
21-23 City Quay, Dublin 2
D02 FP21 Tel: +353 1 566 2028

Client
Meath County Council

Project
Greenway Associated Works

Title
GENERAL ARRANGEMENT
Part VIII Drawings
Site 1 Gibbstown / Kilberry
Sheet 12 of 13

Drawn	Checked	Approved
ECM	AM	AM
Original dg. size	Date	Scale
A1	March 2024	1:250
Drawing Status	Drawing Number	Rev.
For Issue	IE01123831_S1_P8_GA_12	A

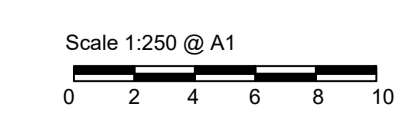

Notes:
 1. Drawings based on topographical survey undertaken by Meath County Council

- LEGEND:**
- PROPOSED PART 8 EXTENTS
 - PROPOSED 0 to 6mm UPSTAND KERB
 - PROPOSED 25mm UPSTAND KERB
 - PROPOSED 125mm UPSTAND KERB
 - PROPOSED TRANSITION KERB
 - PROPOSED HIGH CONTAINMENT KERB
 - PROPOSED 2m WIDE FOOTPATH
 - PROPOSED MAP
 - PROPOSED BIKE REPAIR STATION
 - PROPOSED PICNIC TABLES
 - PROPOSED HEDGE
 - PROPOSED FENCE

Proposed 2m wide footpath to tie into existing footpath

REFER TO SHEET 12
MATCHLINE

© National Mapping Division of Taitte Éireann. All rights reserved. Licence number CYAL50320677/MeathCountyCouncil

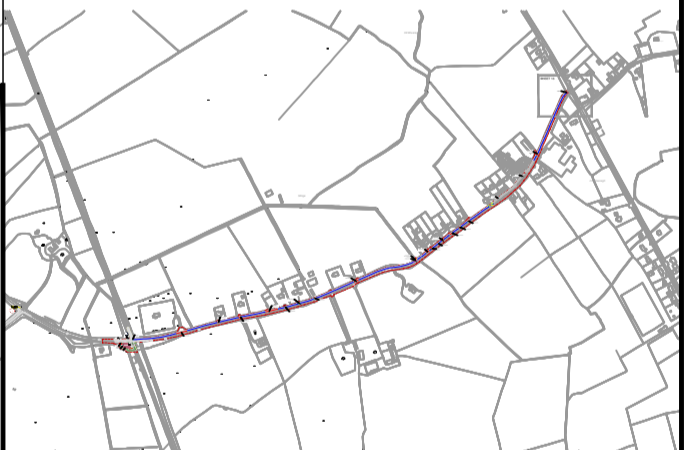

Rev.	Date	Revision details	Drawn	Checked	Approved
A	28-03-24	For Issue	ECM	AM	AM

© This drawing is the property of SYSTRA Limited and the information can only be reproduced with their prior permission.



2nd Floor, Riverview House
 21-23 City Quay, Dublin 2
 D02 FP21 Tel: +353 1 566 2028

Client: Meath County Council

Project: Greenway Associated Works

Title: GENERAL ARRANGEMENT
 Part VIII Drawings
 Site 1 Gibbstown / Kilberry
 Sheet 13 of 13

Drawn	Checked	Approved
ECM	AM	AM
Original dtp size	Date	Scale
A1	March 2024	1:250
Drawing Status	Drawing Number	Rev.
For Issue	IE01123831_S1_P8_GA_13	A

