

SECTION 14-14

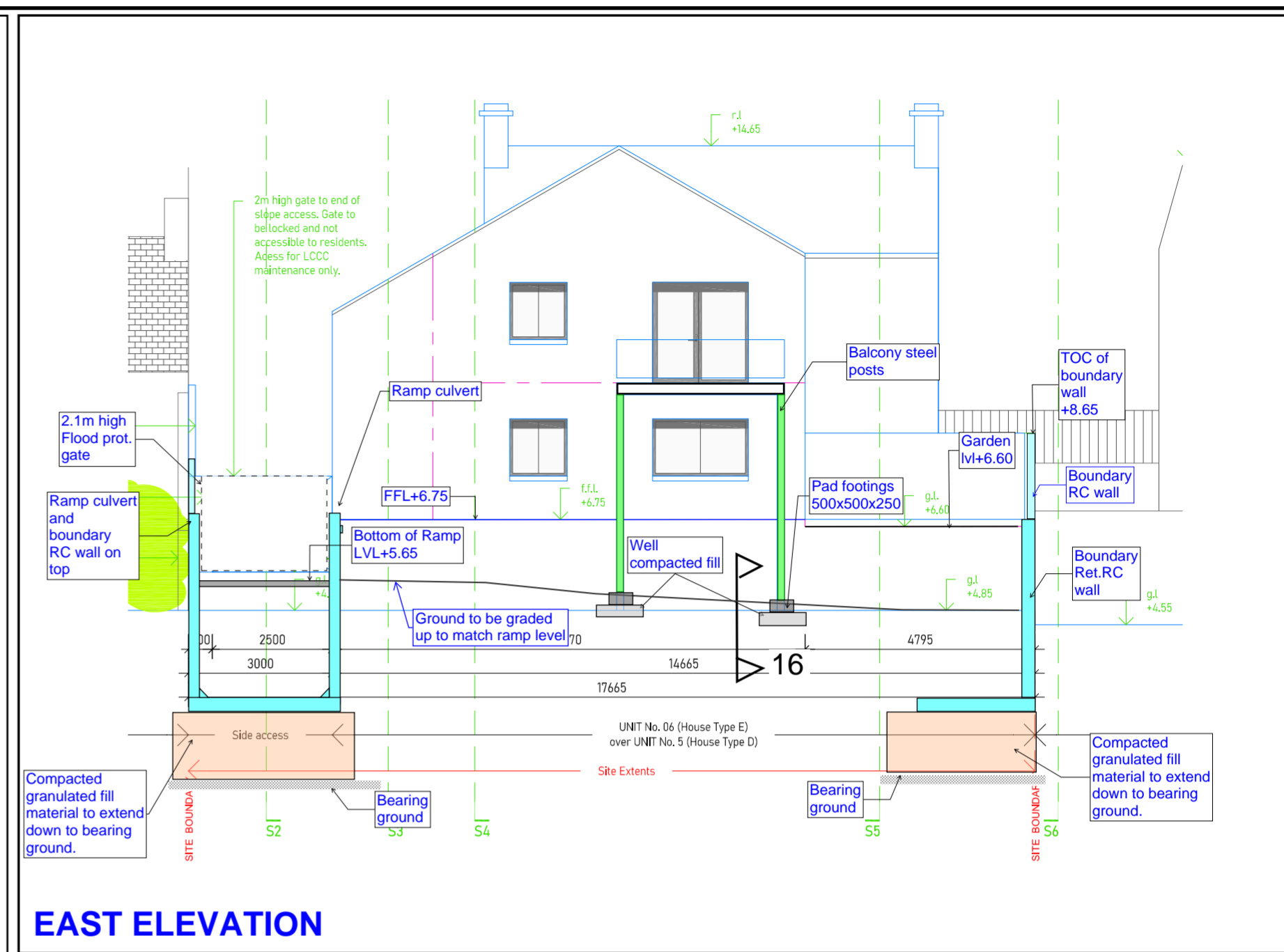

EAST ELEVATION

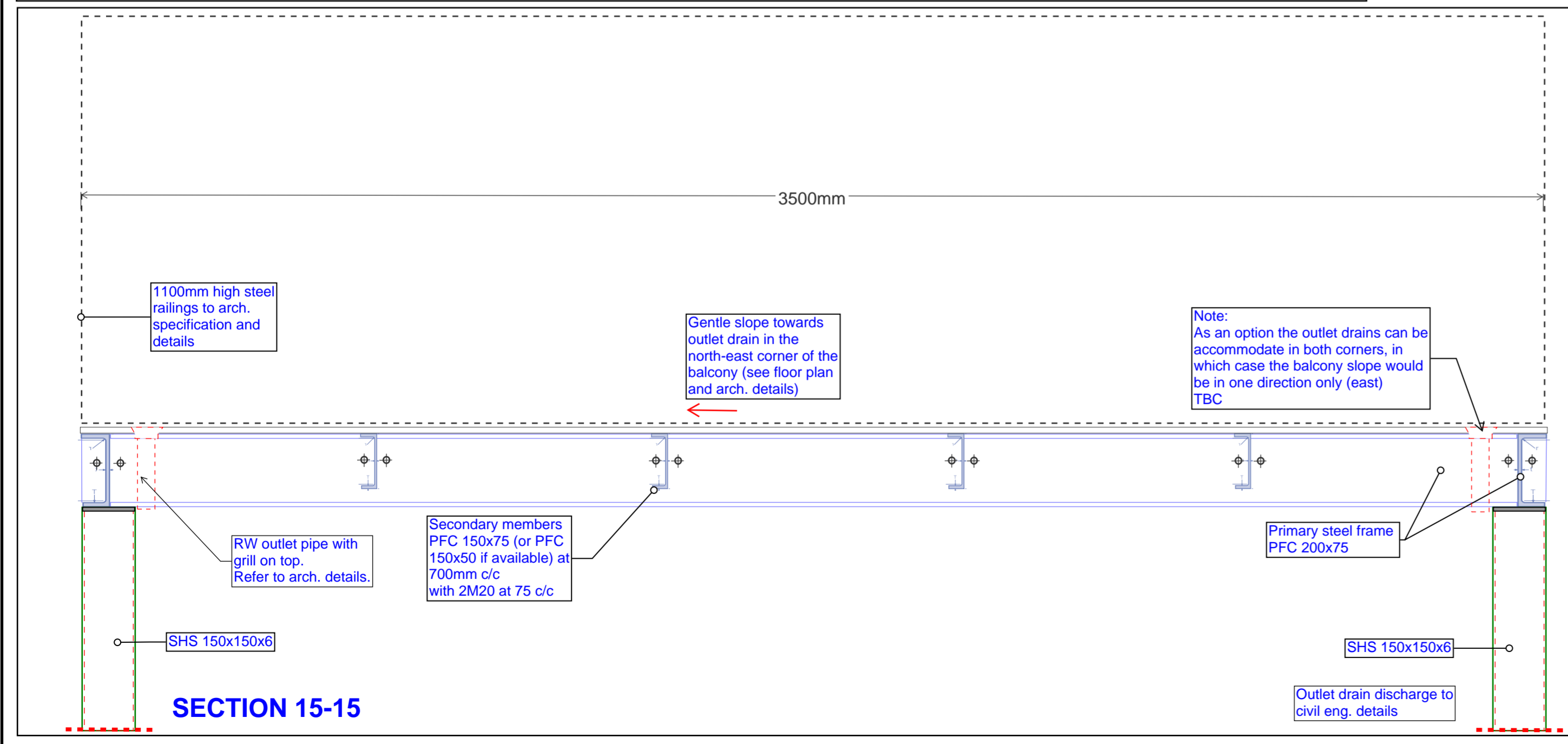

SECTION 15-15

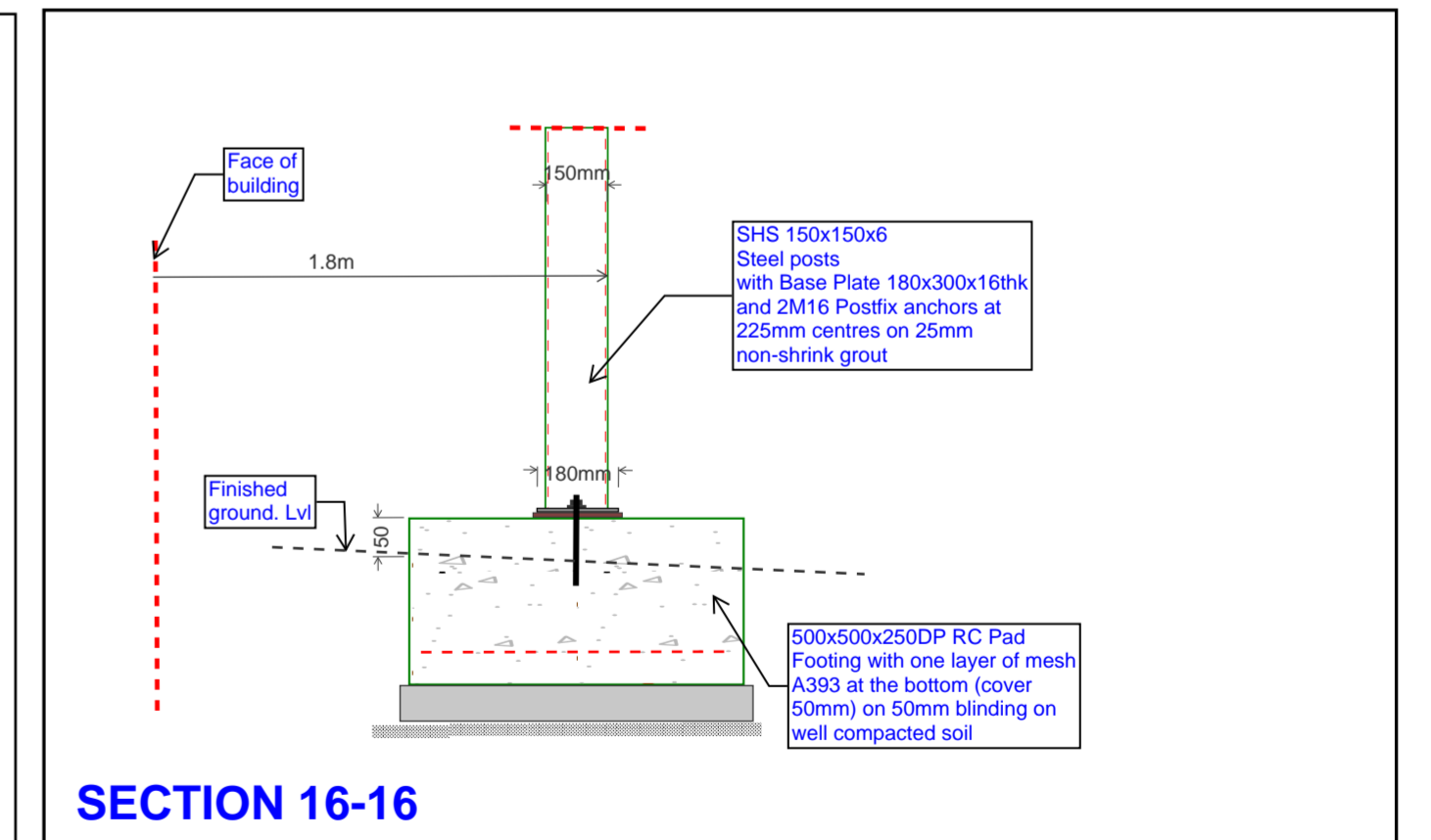

SECTION 16-16

ALL MEMBER SIZES ARE PRELIMINARY. FINAL DETAILS AND SIZES WILL BE CONFIRMED FOLLOWING STRUCTURAL ANALYSIS AND DESIGN

<p>OCSC O'CONNOR - SUTTON - CRONIN MULTIDISCIPLINARY CONSULTING ENGINEERS</p>	Project:	52 New Road Thomond Gate Limerick
	Title:	First Floor Balcony Structure
	SK No:	L362 - OCSC - XX - XX - SK - S - 0013
	Date:	28/08/2024
	By:	AM