



Legend:  
 Area of demolition  
 Boundary



Reference Line 55.0 metres above Malin Head Datum

8. Existing North Elevation  
 1:100

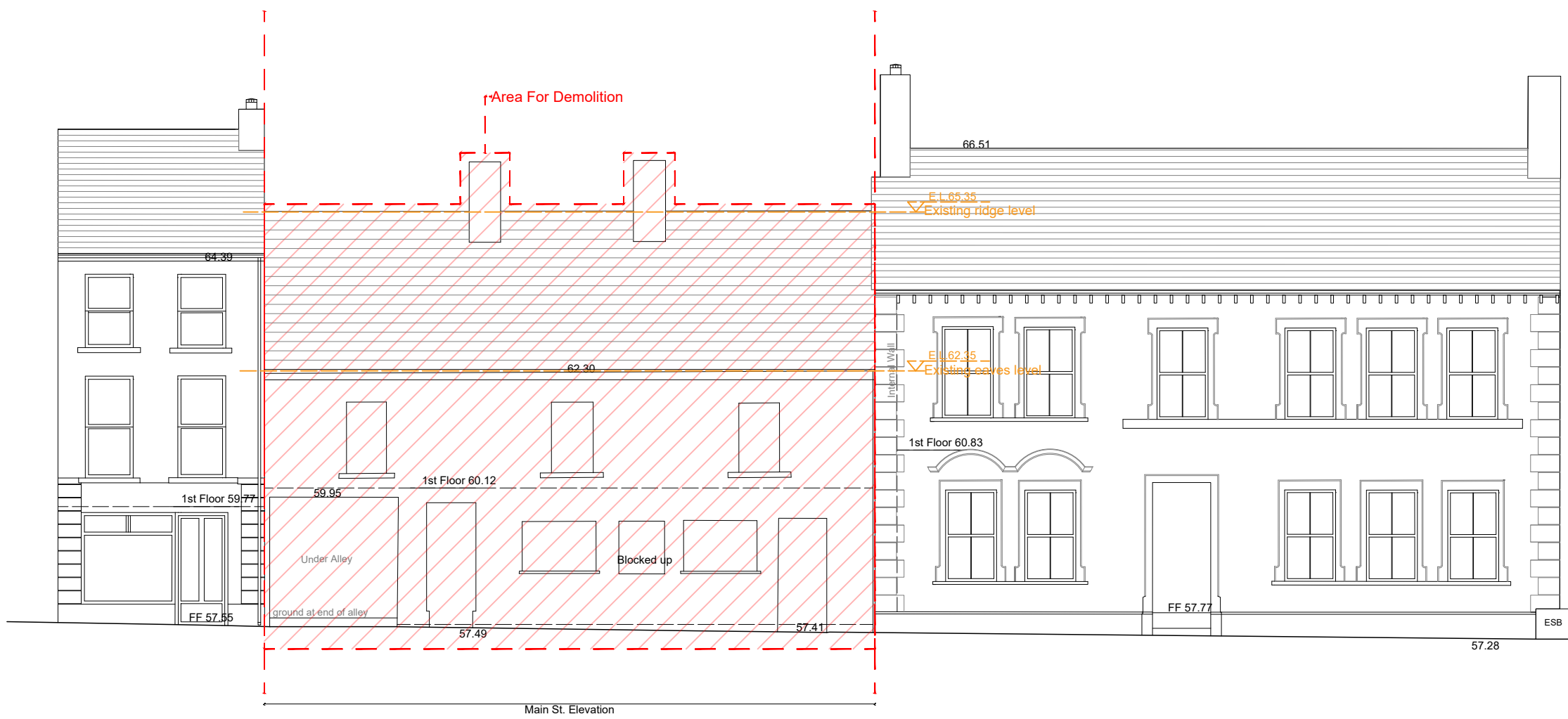
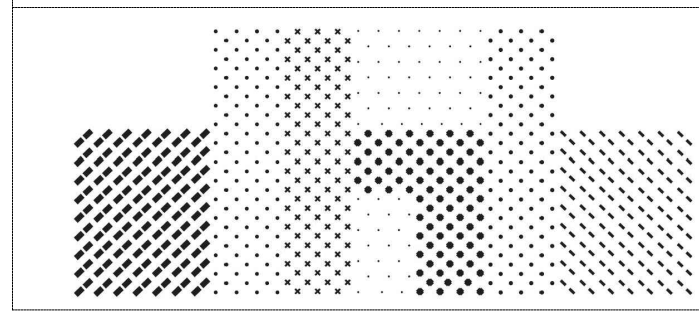

**dhbarchitects**

St. Catherines Hall  
 Catherine Street  
 Waterford City  
 X91 RX99, Ireland.  
 +353 (0)51 858121  
 info@dhbarchitects.ie  
 www.dhbarchitects.ie



Project: Proposed Housing Development Ballinamore Co. Leitrim		Stage: Part 8 Planning	
Client: Leitrim County Council		Project No.: 22-04-LBK	Date: 19/04/2024
Drawing Title: Existing North Elevation		Drawing No.: <b>PL-300</b>	Revision: <b>C</b>
Scale: 1:100/A3	Drawn by: CH	Approved by: HB	