

113m
112m
111m
110m
109m
108m
107m
106m
105m
104m
103m
102m
101m

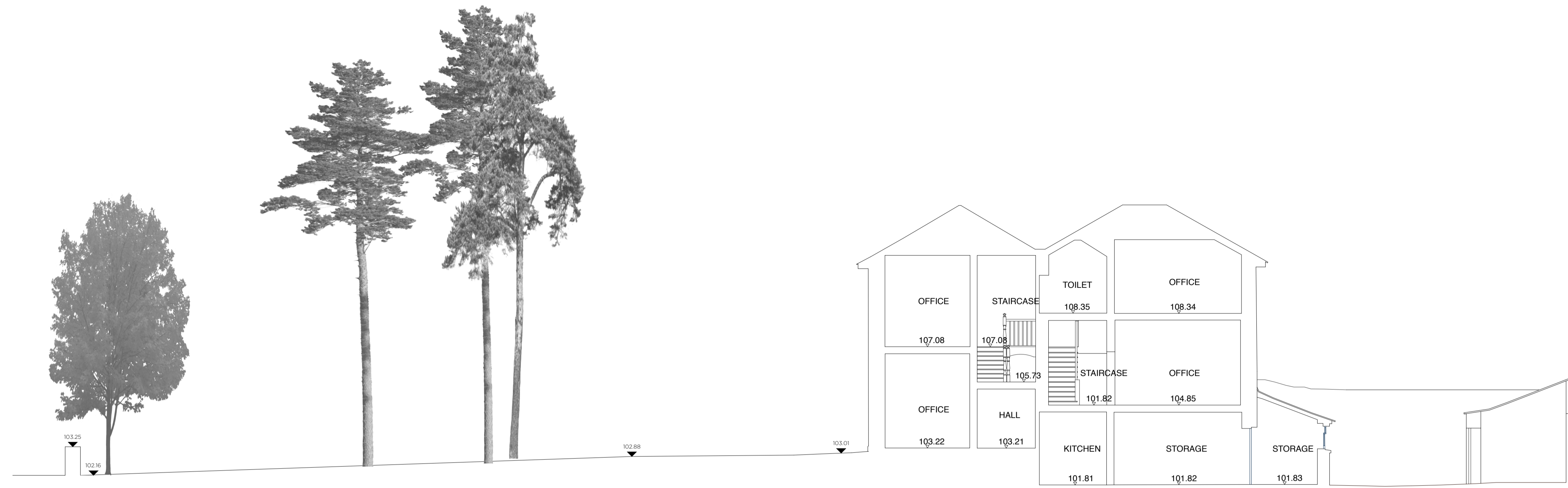

SECTION CC

113m
112m
111m
110m
109m
108m
107m
106m
105m
104m
103m
102m
101m

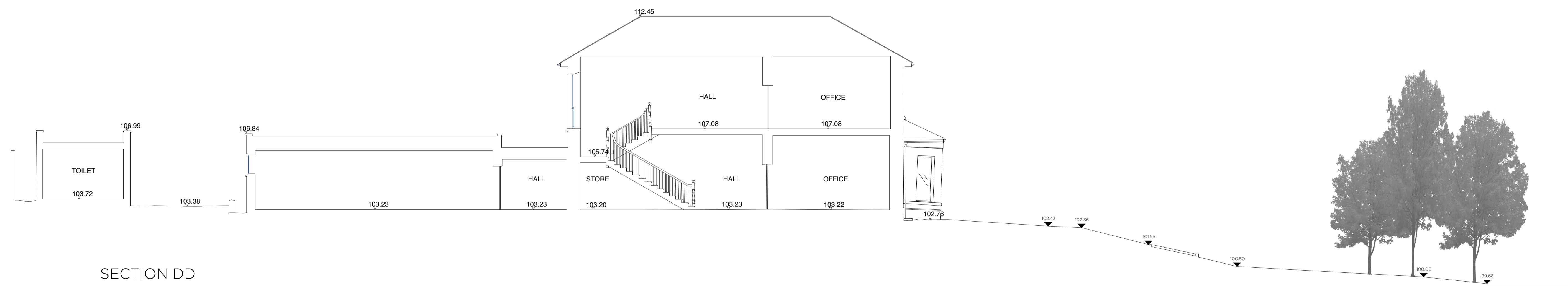

SECTION DD

SECTIONS _ EXISTING

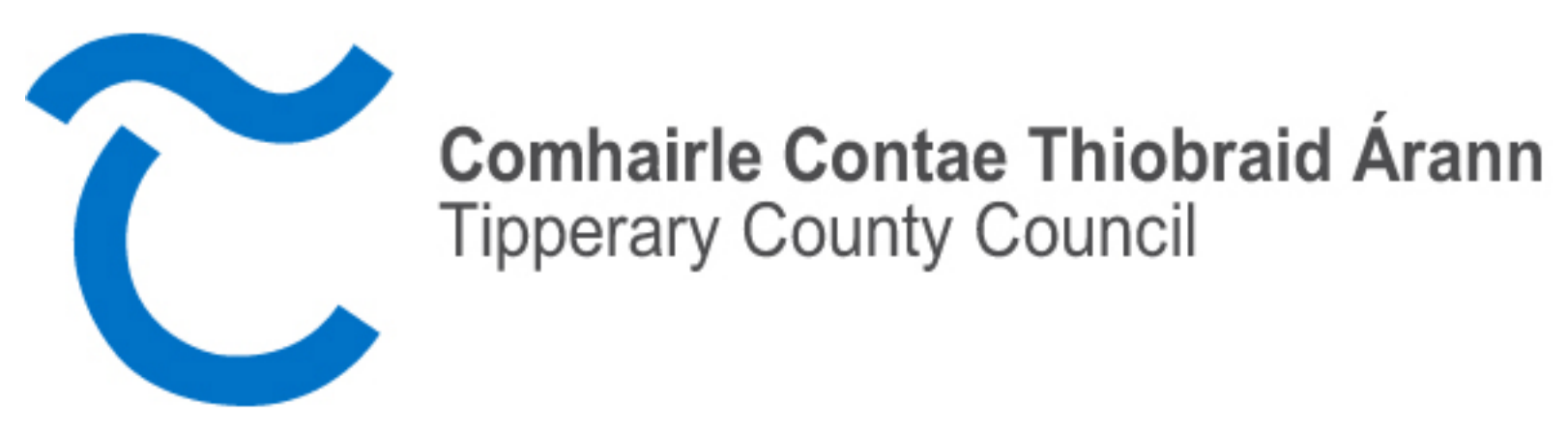
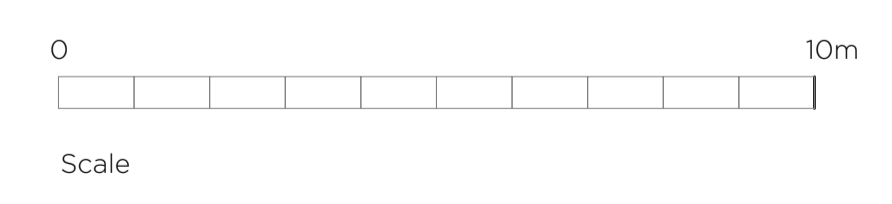

LEAD CONSULTANT / ARCHITECT:	ROBIN LEE ARCHITECTURE
QUANTITY SURVEYOR:	SAMMON
STRUCTURAL & CIVIL ENGINEER:	CORA
MECHANICAL & ELECTRICAL ENGINEER:	DELAP & WALLER

Issue	Description	Date	Drawn	Check
P1	PART 8 APPLICATION	01.12.2022	OC	RL

USE FIGURED DIMENSIONS ONLY - DO NOT SCALE FROM DRAWINGS - ALL DIMENSIONS TO BE CHECKED ON SITE - DRAWING TO BE READ IN CONJUNCTION WITH RELEVANT CONSULTANT DRAWINGS - ANY DISCREPANCIES TO BE REPORTED TO THE ARCHITECT
COPYRIGHT ROBIN LEE ARCHITECTURE

ROBIN LEE ARCHITECTURE		Project	22011
71 Queensway Londonderry W2 4QH		YOUTH AND FURTHER EDUCATION TRAINING CENTRE DAN BREEN HOUSE - TIPPERARY	Project No.
T: 020 3368 6724 E: info@robinleearchitecture.com W: www.robinleearchitecture.com		Client	TIPPERARY COUNTY COUNCIL
		Date	Dec 2022
		Scale / Format	1:100 / A1
		Drawn / Checked	OC / RL
		Drawing Name	Section CC/DD _ Existing
		Issue	P1