

EXISTING FLOOR PLAN

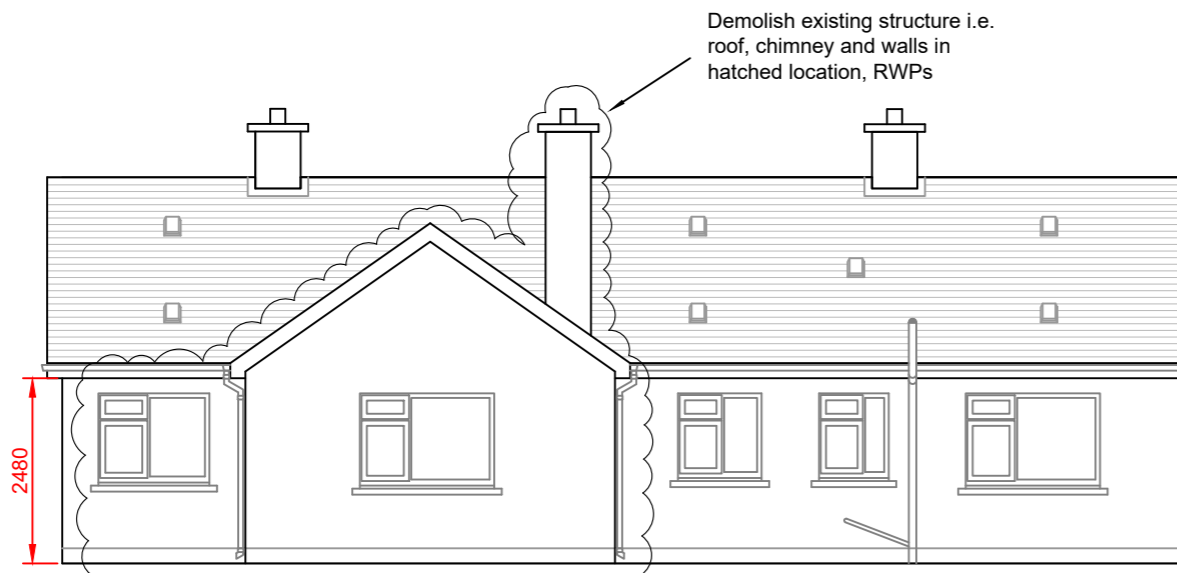

WESTERN FACING ELEVATION



EASTERN FACING ELEVATION

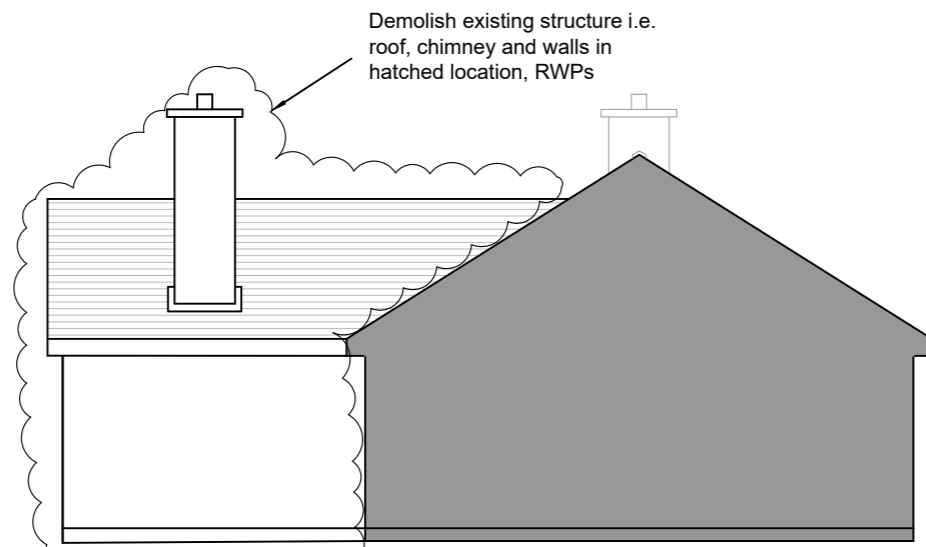

SOUTHERN FACING ELEVATION

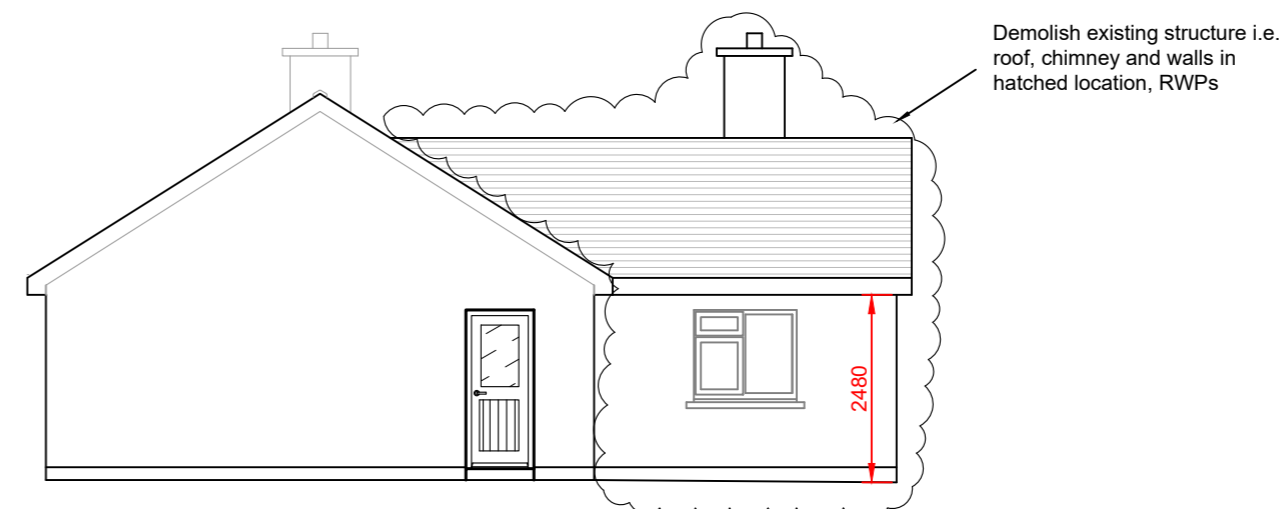

NORTHERN FACING ELEVATION

REVISION	NO.	DATE	BY
 Comhairle Contae Thiobraid Árann Tipperary County Council			
HOUSING SECTION CIVIC OFFICES, LIMERICK ROAD, NENAGH, CO. TIPPERARY J. COONEY A / DIRECTOR OF HOUSING			
R. JOHNSTON A / SENIOR ENGINEER			
DRAWING TITLE: PART 8 - PROPOSED EXTENSION AND REFURBISHMENT WORKS TO 7 BRITTAS ROAD, THURLES, CO. TIPPERARY EXISTING SITE LAYOUT PLAN			
DRAWN BY: MOC JUL, 2024	CHECKED BY: ED JUL, 2024	SCALE: 1:100 @A1	DWG No: BR7-P8-04