

SECTION CC

LEGEND	
(A)	New Painted Timber Replacement Sash and Case Window
(B)	Slate Roof Coverings and New Roof Structure
(C)	Reconstituted Stone Columns and Cladding
(D)	Existing Render Repaired and Treated
(E)	Existing (Original) Window Retained and Refurbished
(F)	Roof to be re-slatted on new battens with copper nails and Tyvek breathable felt

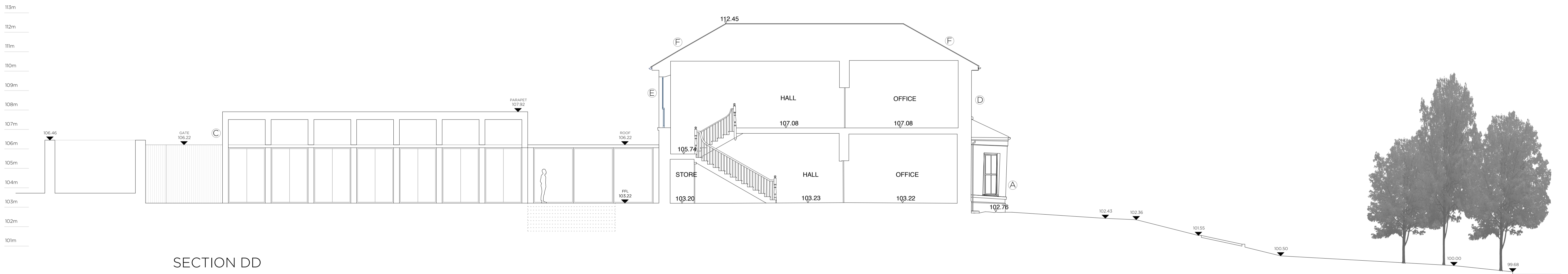

SECTION DD

SECTIONS \_ PROPOSED

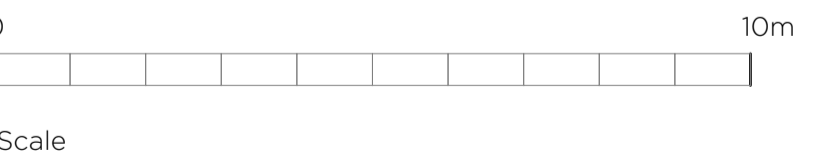

LEAD CONSULTANT / ARCHITECT:	ROBIN LEE ARCHITECTURE
QUANTITY SURVEYOR:	SAMMON
STRUCTURAL & CIVIL ENGINEER:	CORA
MECHANICAL & ELECTRICAL ENGINEER:	DELAP & WALLER

Issue	Description	Date	Drawn	Check
P1	PART 8 APPLICATION	01.12.2022	OC	RL

USE FIGURED DIMENSIONS ONLY - DO NOT SCALE FROM DRAWINGS - ALL DIMENSIONS TO BE CHECKED ON SITE - DRAWING TO BE READ IN CONJUNCTION WITH RELEVANT CONSULTANT DRAWINGS - ANY DISCREPANCIES TO BE REPORTED TO THE ARCHITECT COPYRIGHT ROBIN LEE ARCHITECTURE

ROBIN LEE ARCHITECTURE 71 Queensway Lisdon W2 4QH T: 020 3368 6724 E: info@robinleearchitecture.com W: www.robinleearchitecture.com	Project YOUTH AND FURTHER EDUCATION TRAINING CENTRE DAN BREEN HOUSE - TIPPERARY	Project No. 22011
	Client TIPPERARY COUNTY COUNCIL	Drawing No. D.301
	Date Dec 2022	
	Scale / Format 1:100 / A1	
	Drawn / Checked OC / RL	
	Drawing Name Section CC/DD _ Proposed	Issue P1

PART 8