

113m  
112m  
111m  
110m  
109m  
108m  
107m  
106m  
105m  
104m  
103m  
102m  
101m

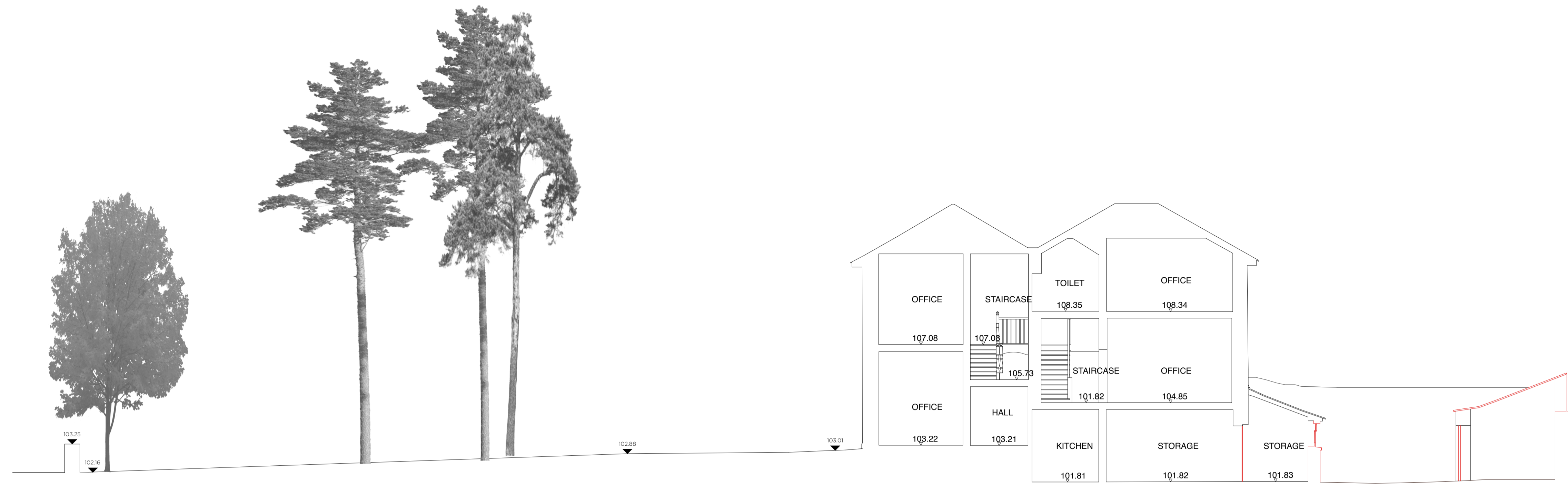

SECTION CC

113m  
112m  
111m  
110m  
109m  
108m  
107m  
106m  
105m  
104m  
103m  
102m  
101m

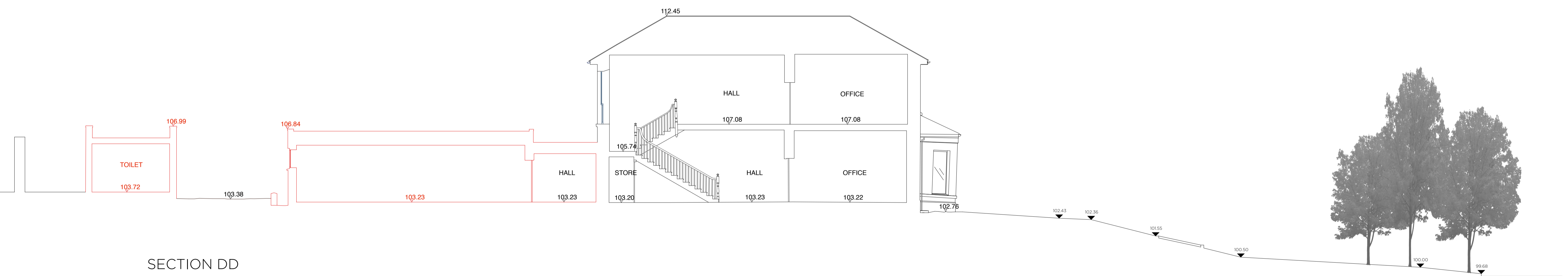

SECTION DD

SECTIONS \_ DOWNTAKINGS

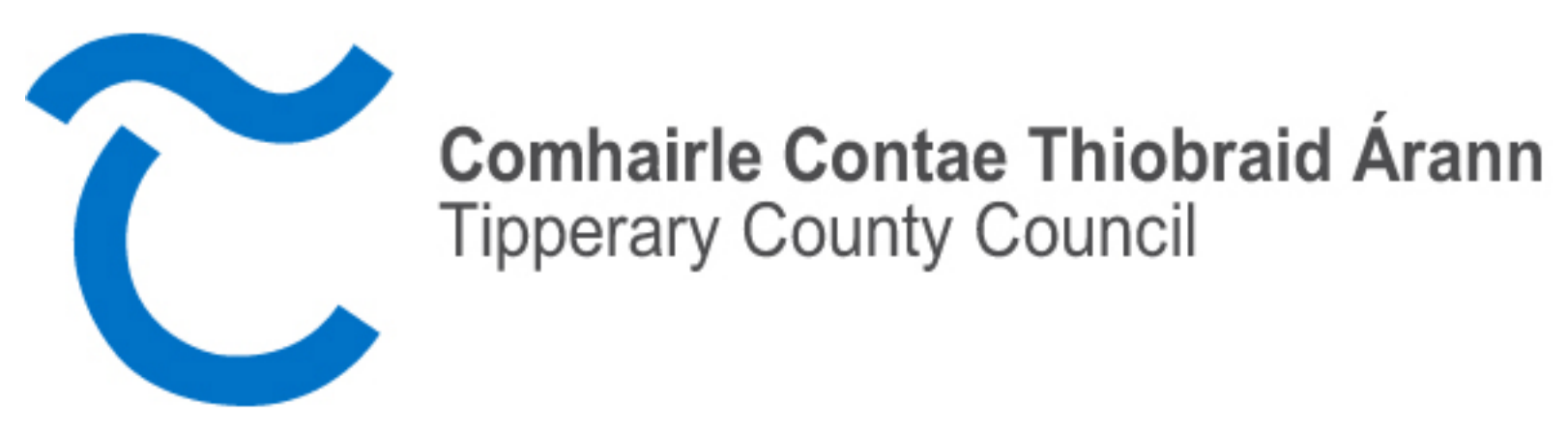
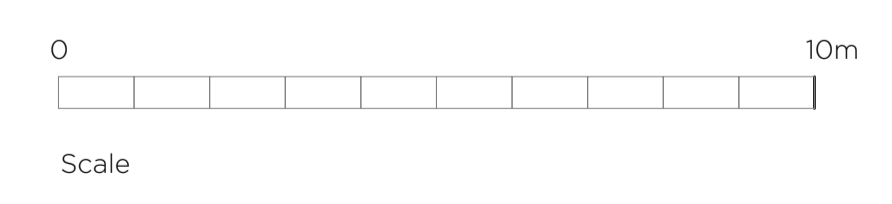

LEAD CONSULTANT / ARCHITECT:	ROBIN LEE ARCHITECTURE
QUANTITY SURVEYOR:	SAMMON
STRUCTURAL & CIVIL ENGINEER:	CORA
MECHANICAL & ELECTRICAL ENGINEER:	DELAP & WALLER

Issue	Description	Date	Drawn	Check
P1	PART 8 APPLICATION	01.12.2022	OC	RL

USE FIGURED DIMENSIONS ONLY - DO NOT SCALE FROM DRAWINGS - ALL DIMENSIONS TO BE CHECKED ON SITE - DRAWING TO BE READ IN CONJUNCTION WITH RELEVANT CONSULTANT DRAWINGS - ANY DISCREPANCIES TO BE REPORTED TO THE ARCHITECT  
COPYRIGHT ROBIN LEE ARCHITECTURE

<b>ROBIN LEE ARCHITECTURE</b>		<b>PART 8</b>	
71 Queensway Londonderry W2 4QH		Project <b>YOUTH AND FURTHER EDUCATION TRAINING CENTRE DAN BREEN HOUSE - TIPPERARY</b>	Project No. <b>22011</b>
T: 020 3368 6724 E: info@robinleearchitecture.com W: www.robinleearchitecture.com		Client <b>TIPPERARY COUNTY COUNCIL</b>	Drawing No. <b>D.025</b>
Date Dec 2022		Scale / Format 1:100 / A1	Issue <b>P1</b>
Drawn / Checked OC / RL		Drawing Name Section CC & DD _ Downtakings	