

113m
112m
111m
110m
109m
108m
107m
106m
105m
104m
103m
102m
101m

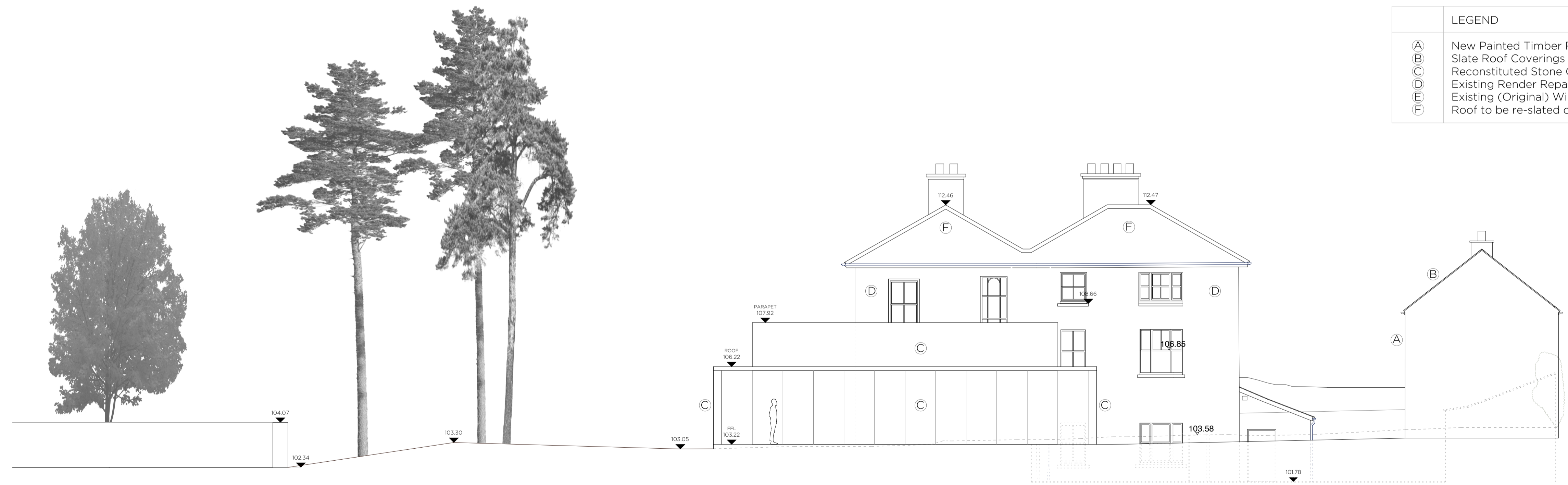

SOUTH ELEVATION _ PROPOSED

113m
112m
111m
110m
109m
108m
107m
106m
105m
104m
103m
102m
101m



NORTH ELEVATION _ PROPOSED

LEGEND	
(A)	New Painted Timber Replacement Sash and Case Window
(B)	Slate Roof Coverings and New Roof Structure
(C)	Reconstituted Stone Columns and Cladding
(D)	Existing Render Repaired and Treated
(E)	Existing (Original) Window Retained and Refurbished
(F)	Roof to be re-slatted on new battens with copper nails and Tyvek breathable felt

ELEVATIONS _ PROPOSED



LEAD CONSULTANT / ARCHITECT:	ROBIN LEE ARCHITECTURE
QUANTITY SURVEYOR:	SAMMON
STRUCTURAL & CIVIL ENGINEER:	CORA
MECHANICAL & ELECTRICAL ENGINEER:	DELAP & WALLER

Issue	Description	Date	Drawn	Check
P1	PART 8 APPLICATION	01.12.2022	OC	RL

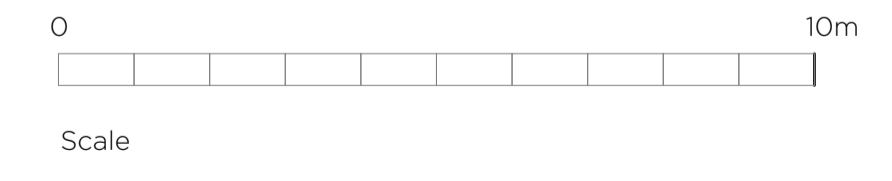

ROBIN LEE ARCHITECTURE		PART 8	
71 Queensway Lisdon W2 4QH		Project No. 22011	
T: 020 3368 6724 E: info@robinleearchitecture.com W: www.robinleearchitecture.com		Client: YOUTH AND FURTHER EDUCATION TRAINING CENTRE DAN BREEN HOUSE, TIPPERARY	
Date: Dec 2022		Drawing No. D.201	
Scale / Format: 1:100 / A1		Drawn / Checked: OC / RL	
Drawing Name: North & South Elevations _ Proposed		Issue: P1	

USE FIGURED DIMENSIONS ONLY - DO NOT SCALE FROM DRAWINGS - ALL DIMENSIONS TO BE CHECKED ON SITE - DRAWINGS TO BE READ IN CONJUNCTION WITH RELEVANT CONSULTANT DRAWINGS - ANY DISCREPANCIES TO BE REPORTED TO THE ARCHITECT