PROPOSED SITE LAYOUT

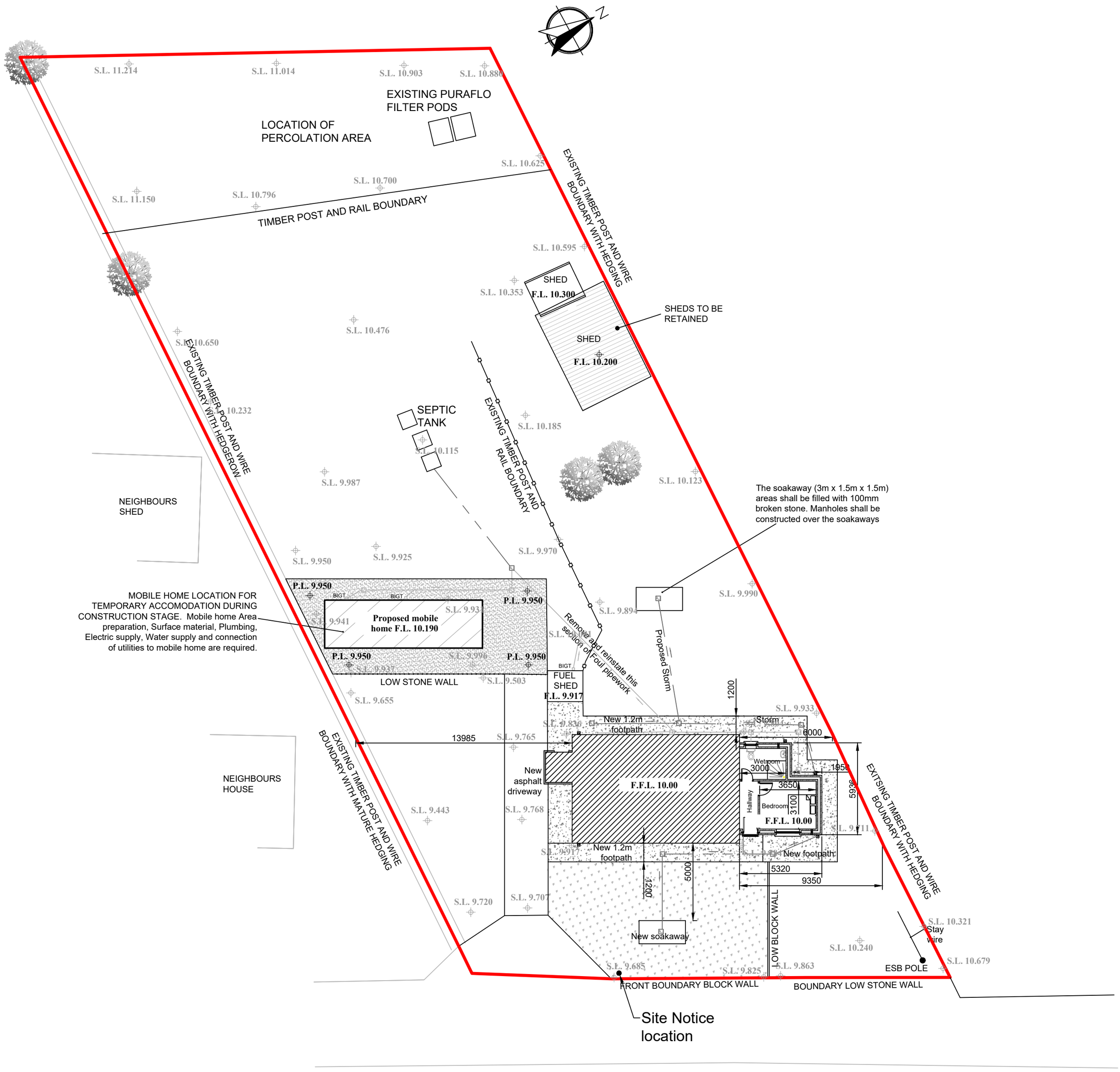

REVISION	NO.	DATE	BY

Comhairle Contae Thiobraid Árann
Tipperary County Council

HOUSING SECTION
CIVIC OFFICES, LIMERICK ROAD, NENAGH, CO. TIPPERARY

S.CARR
DIRECTOR OF HOUSING

J. COONEY
SENIOR ENGINEER

DRAWING TITLE: PART 8 - EXTENSION, REFURBISHMENT WORKS, TEMPORARY PLACEMENT OF MOBILE HOME AND RETENTION OF 2 SHEDS AT ROCKFOREST, KNOCK, ROSCREA - PROPOSED SITE LAYOUT PLAN

DRAWN BY:	CHECKED BY:	SCALE	DWG No.
MOC OCT, 2022	EW OCT, 2022	1:200 @A2	RF - P8 - 03