

UPPER FLOOR PLAN

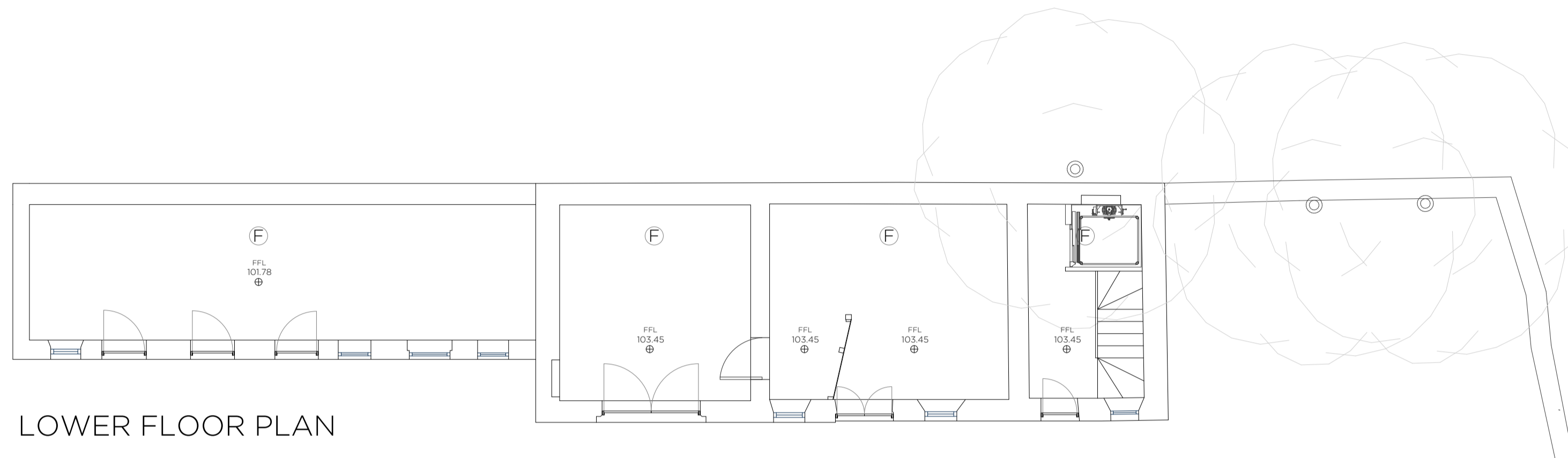

LOWER FLOOR PLAN

LEGEND	
(A)	New Painted Timber Replacement Sash and Case Window
(B)	Slate Roof Coverings and New Roof Structure
(C)	New Painted Timber Replacement Door Assembly
(D)	Existing Stone Walling Repaired
(E)	Chimney Rebuilt
(F)	New insulated concrete slab installed internally

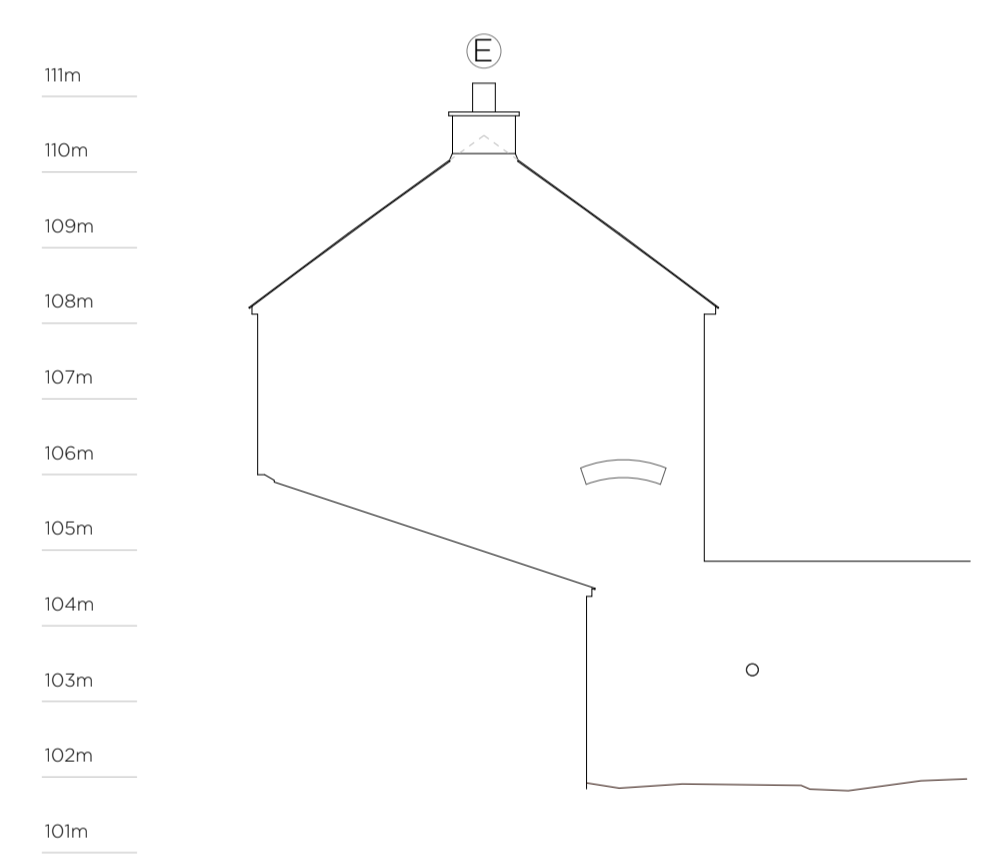

SOUTH ELEVATION

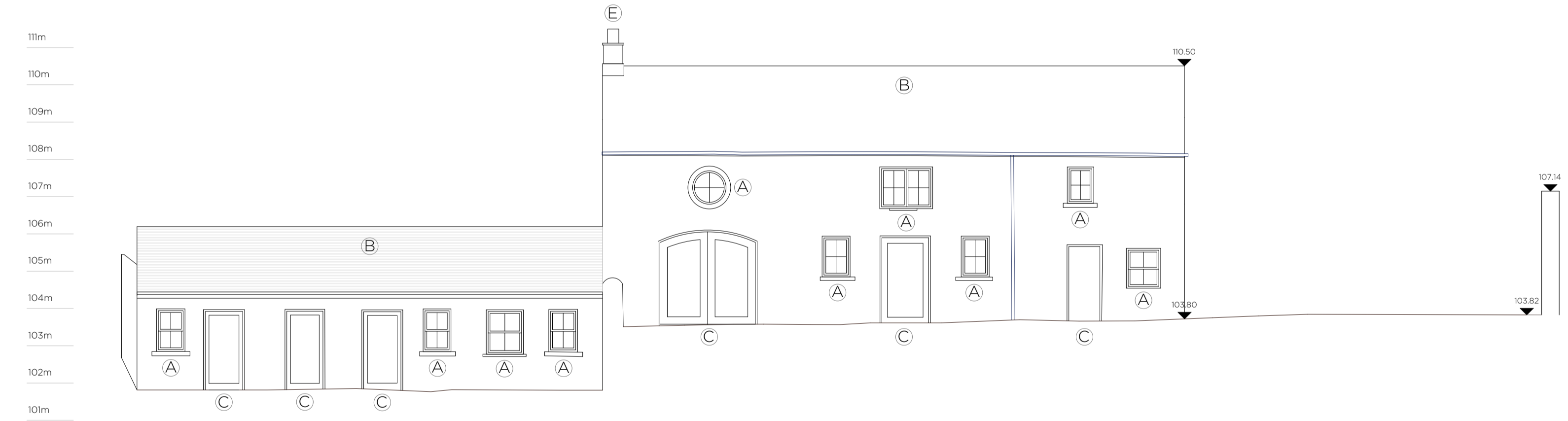

EAST ELEVATION

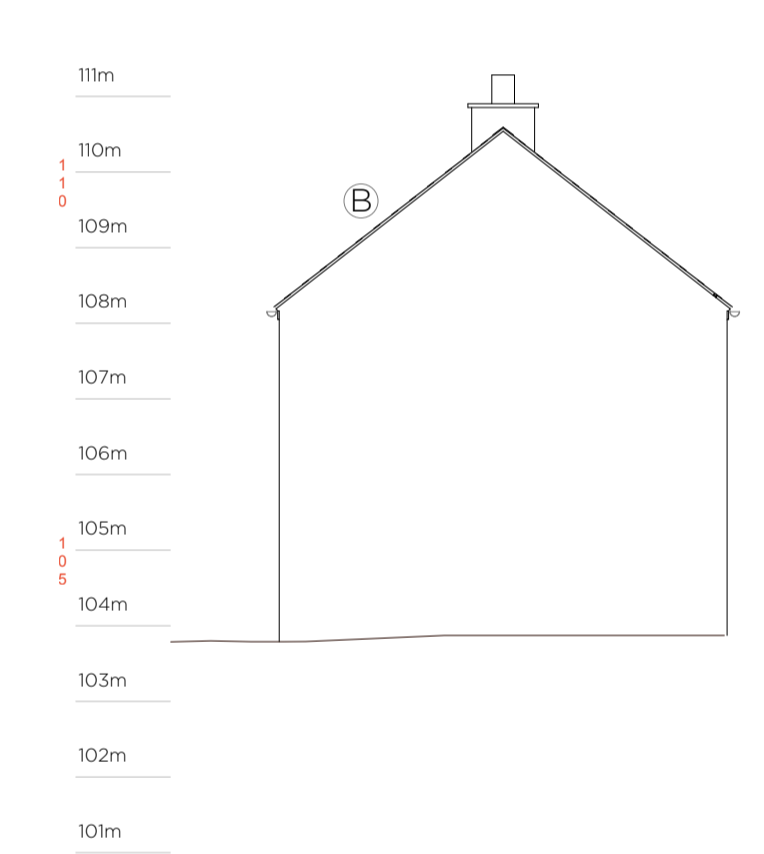

NORTH ELEVATION



WEST ELEVATION

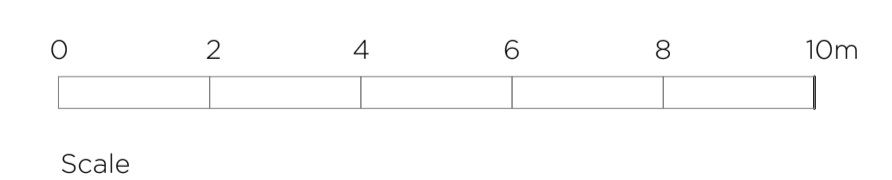

OUTBUILDINGS \_ PROPOSED



LEAD CONSULTANT / ARCHITECT:	ROBIN LEE ARCHITECTURE
QUANTITY SURVEYOR:	SAMMON
STRUCTURAL & CIVIL ENGINEER:	CORA
MECHANICAL & ELECTRICAL ENGINEER:	DELAP & WALLER

Issue	Description	Date	Drawn	Check
P1	PART 8 APPLICATION	01.12.2022	OC	RL

ROBIN LEE ARCHITECTURE 71 Queensway London W2 4QH T: 020 3368 6724 E: info@robinleearchitecture.com W: www.robinleearchitecture.com	Project	Project No.
	YOUTH AND FURTHER EDUCATION TRAINING CENTRE DAN BREEN HOUSE, TIPPERARY	22011
Client	Client	Drawing No.
TIPPERARY COUNTY COUNCIL	TIPPERARY COUNTY COUNCIL	D.116
Date	Date	Issue
Dec 2022	Dec 2022	P1
Scale / Format	Scale / Format	
1:100 / A1	1:100 / A1	
Drawn / Checked	Drawn / Checked	
OC / RL	OC / RL	
Drawing Name	Drawing Name	
Outbuildings _ Proposed	Outbuildings _ Proposed	

USE FIGURED DIMENSIONS ONLY - DO NOT SCALE FROM DRAWINGS - ALL DIMENSIONS TO BE CHECKED ON SITE - DRAWING TO BE READ IN CONJUNCTION WITH RELEVANT CONSULTANT DRAWINGS - ANY DISCREPANCIES TO BE REPORTED TO THE ARCHITECT  
COPYRIGHT ROBIN LEE ARCHITECTURE