

**— Site Extents**  
 Site Area: 0.0865 Acres/0.035 Ha

**Proposed Extension: 28m<sup>2</sup>**

*Existing Sightlines not to be altered*  
*Existing Watermain Connection not to be altered*  
*Existing Foul and Storm Connections to mainline not to be altered*

**Location of Site Notice**

**The Hollows**

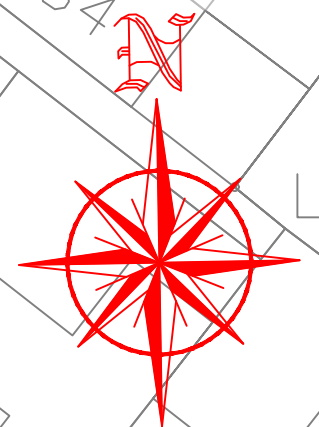

- NOTE:**
1. Do not scale off this drawing. Figured metric dimensions only should be taken off this drawing. Imperial dimensions, if any, contained on this drawing are given for illustrative purposes only.
  2. This drawing, the design and contents contained herein are copyright, all rights are reserved. No part hereof may be copied or reproduced partially or wholly in any form whatsoever without the prior written consent of Longford County Council - (Housing Section).
  3. This drawing is to be used only for the specific project purpose and for the specific for which it has been prepared (see drawing status for details).
  4. Where this drawing contains discrepancies in relation to other relevant documents, such discrepancies shall be brought to the attention of the Longford County Council - (Housing Section).

rev:	description:	date:	by

Ordnance Survey Ireland Copyright Licence No. NMA/01/19 Longford County Council © Ordnance Survey Ireland & Government of Ireland



**LONGFORD COUNTY COUNCIL**  
 HOUSING SECTION  
 Town Hall, Market Square, Longford.  
 Tel: +353 (0)43 3343300 Email: info@longfordcoco.ie

PROJECT: 5 The Hollows  
 Co. Longford

DRAWING: DPG-EXTENSIONS - Site Layout

Date: 05-23	Scale: 1:500	Drw No: LCC-EXT-08
Drawn by: AK	Checked: AK	Revision:

STATUS: TENDER