

ROOF PLAN _ PROPOSED

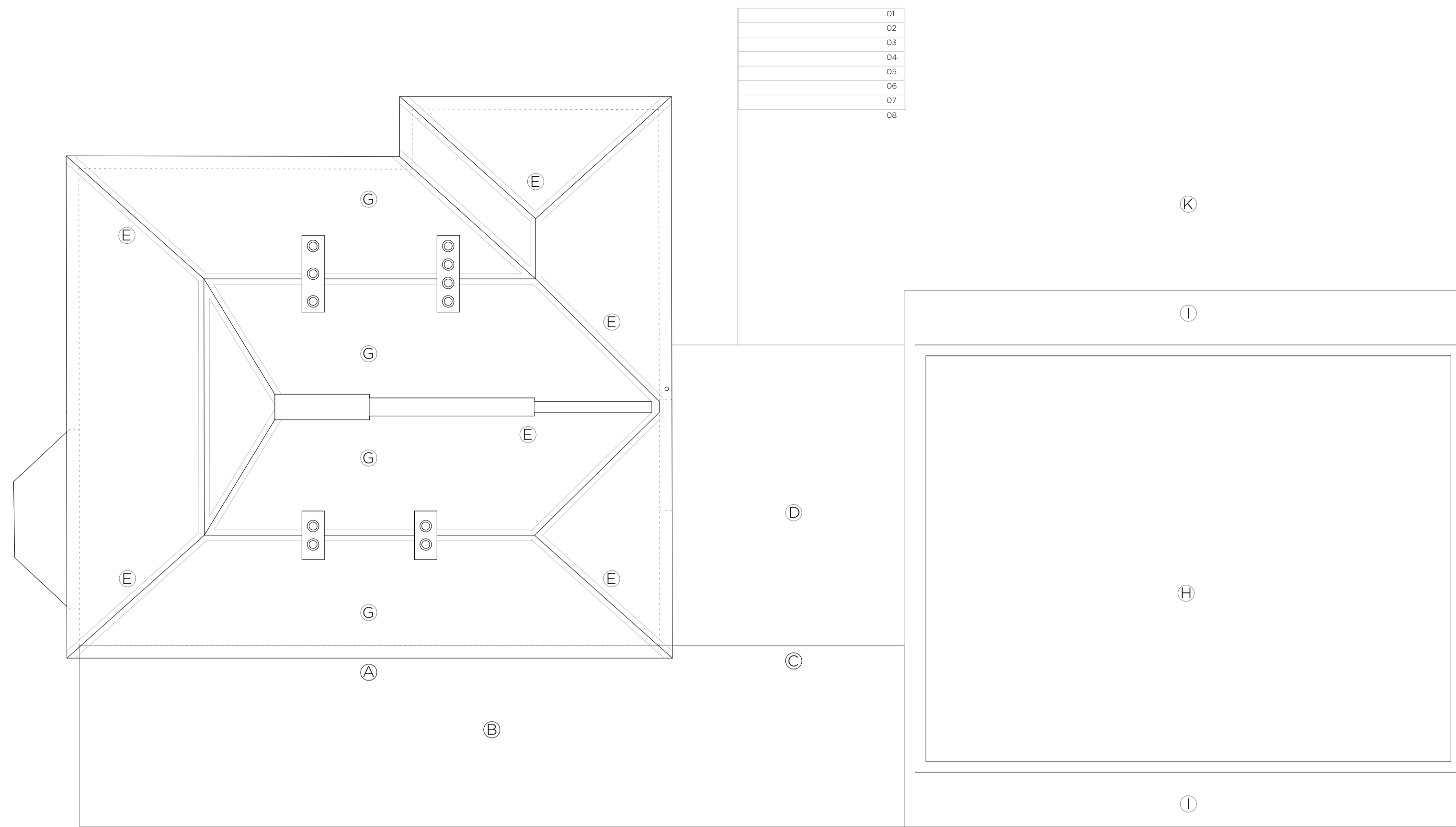

FIRST FLOOR PLAN _ PROPOSED

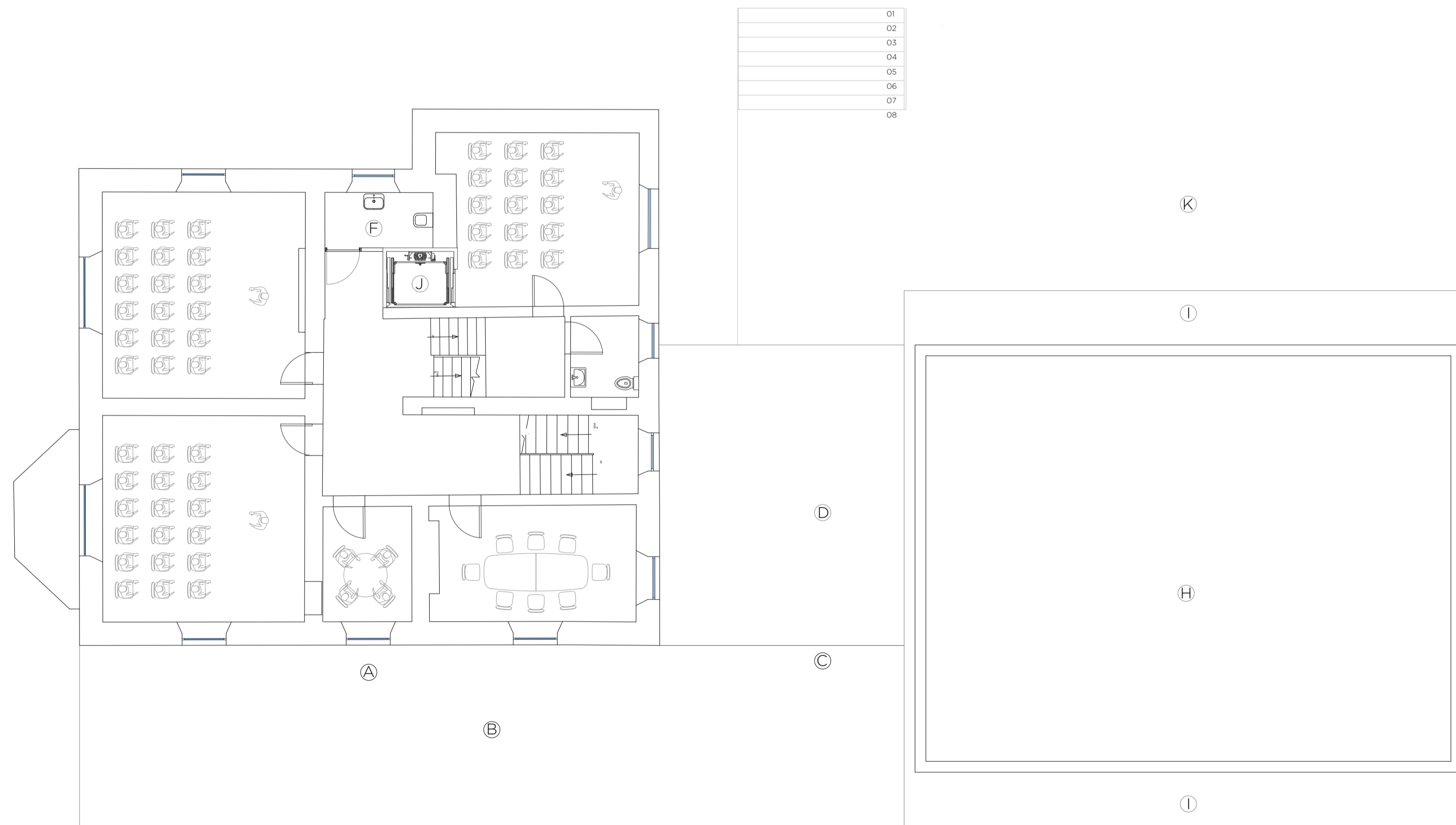

LEGEND	
(A)	Existing Main Entrance Below
(B)	Paved Entrance Forecourt Below
(C)	New Accessible Entrance Below
(D)	Roof to Entrance Hall
(E)	Repairs to Lead Flashings / Chimneys / Valley Gutters
(F)	Accessible WC
(G)	Roof to be re-slatted on new battens with copper nails and Tyvek breathable felt
(H)	Roof to Flexible Hall
(I)	Roof to Covered Loggia
(J)	Lift
(K)	Courtyard Below

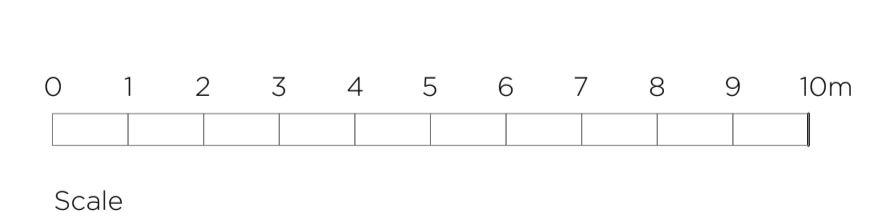

LEAD CONSULTANT / ARCHITECT:	ROBIN LEE ARCHITECTURE
QUANTITY SURVEYOR:	SAMMON
STRUCTURAL & CIVIL ENGINEER:	CORA
MECHANICAL & ELECTRICAL ENGINEER:	DELAP & WALLER

Issue	Description	Date	Drawn	Check
P1	PART 8 APPLICATION	01.12.2022	OC	RL

USE FIGURED DIMENSIONS ONLY - DO NOT SCALE FROM DRAWINGS - ALL DIMENSIONS TO BE CHECKED ON SITE - DRAWING TO BE READ IN CONJUNCTION WITH RELEVANT CONSULTANT DRAWINGS - ANY DISCREPANCIES TO BE REPORTED TO THE ARCHITECT
 COPYRIGHT ROBIN LEE ARCHITECTURE

ROBIN LEE ARCHITECTURE <small>71 Queensway Lisdon W2 4QH</small> <small>T: 020 3368 6724 E: info@robinleearchitecture.com W: www.robinleearchitecture.com</small>		Project YOUTH AND FURTHER EDUCATION TRAINING CENTRE <small>DAN BREEN HOUSE - TIPPERARY</small> Client TIPPERARY COUNTY COUNCIL Date Dec 2022 Scale / Format 1:100 / A1 Drawn / Checked OC / RL Drawing Name First Floor / Roof Plan _ Proposed	Project No. 22011 Drawing No. D.111 Issue P1
--	--	---	--

PART 8