

GROUND FLOOR PLAN _ PROPOSED

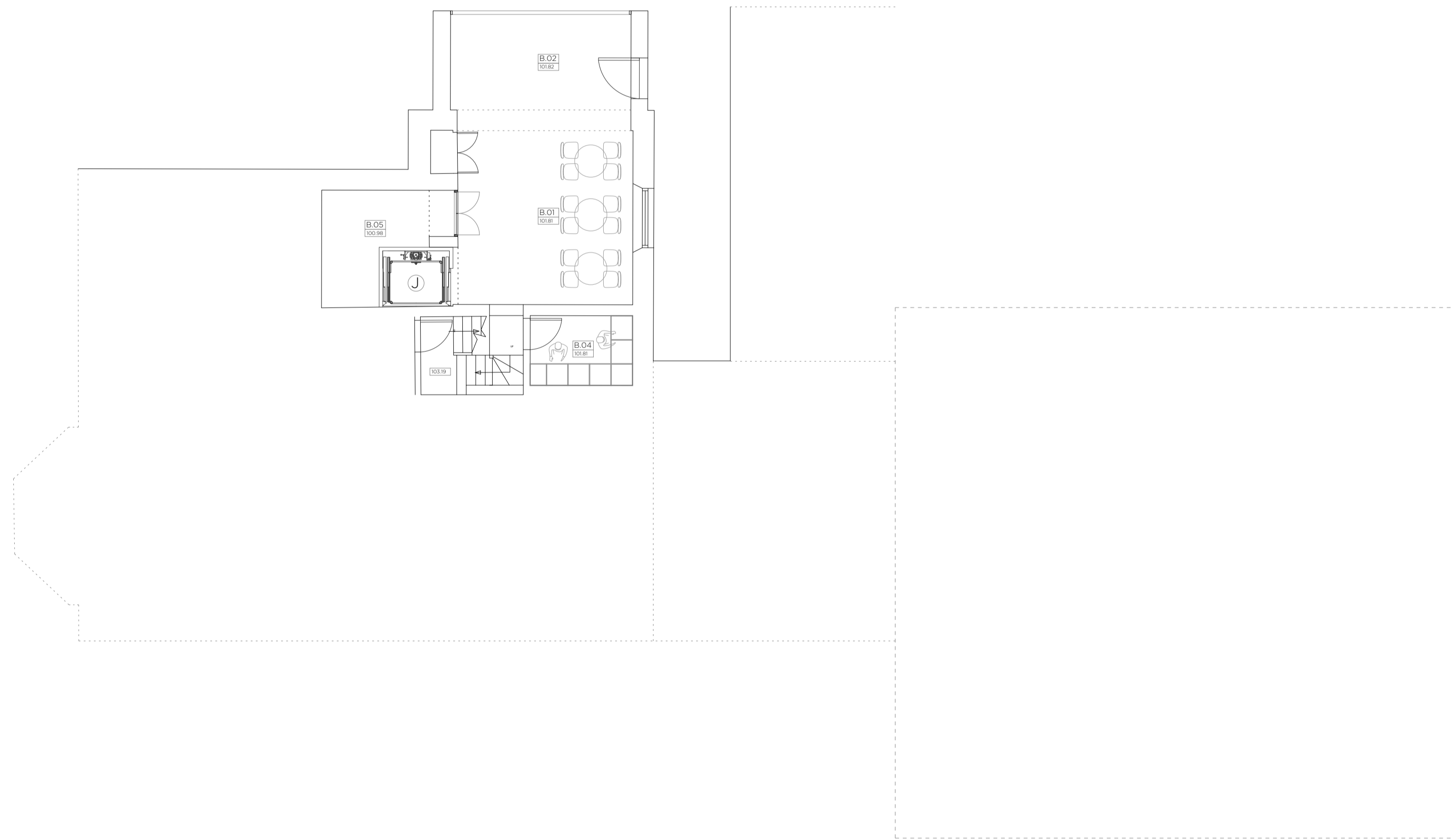

LOWER GROUND FLOOR PLAN _ PROPOSED

LEGEND	
(A)	Existing Main Entrance
(B)	Paved Entrance Forecourt
(C)	New Accessible Entrance
(D)	Entrance Hall
(E)	New Internal Connection to Dan Breen House
(F)	Accessible WC
(G)	Changing Places Facility
(H)	Flexible Hall
(I)	Covered Loggia
(J)	Lift
(K)	Courtyard

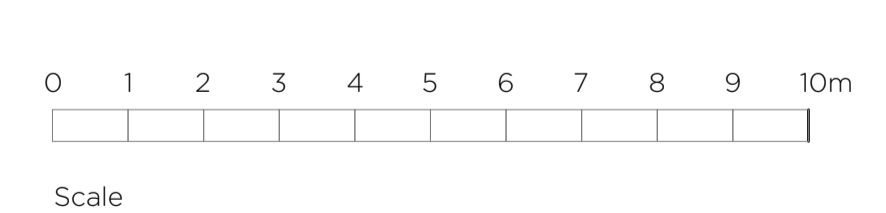

LEAD CONSULTANT / ARCHITECT:	ROBIN LEE ARCHITECTURE
QUANTITY SURVEYOR:	SAMMON
STRUCTURAL & CIVIL ENGINEER:	CORA
MECHANICAL & ELECTRICAL ENGINEER:	DELAP & WALLER

Issue	Description	Date	Drawn	Check
P1	PART 8 APPLICATION	01.12.2022	OC	RL

ROBIN LEE ARCHITECTURE		PART 8	
71 Queensway London W2 4QH		Project No. 22011	
T: 020 3368 6724 E: info@robinleearchitecture.com W: www.robinleearchitecture.com		Client TIPPERARY COUNTY COUNCIL	
Date: Dec 2022		Drawing No. D.110	
Scale / Format: 1:100 / A1		Issue	
Drawn / Checked: OC / RL		Lower Ground / Ground Plan _ Proposed	
Drawing Name		Issue P1	

USE FIGURED DIMENSIONS ONLY - DO NOT SCALE FROM DRAWINGS - ALL DIMENSIONS TO BE CHECKED ON SITE - DRAWING TO BE READ IN CONJUNCTION WITH RELEVANT CONSULTANT DRAWINGS - ANY DISCREPANCIES TO BE REPORTED TO THE ARCHITECT
COPYRIGHT ROBIN LEE ARCHITECTURE