

UPPER FLOOR PLAN

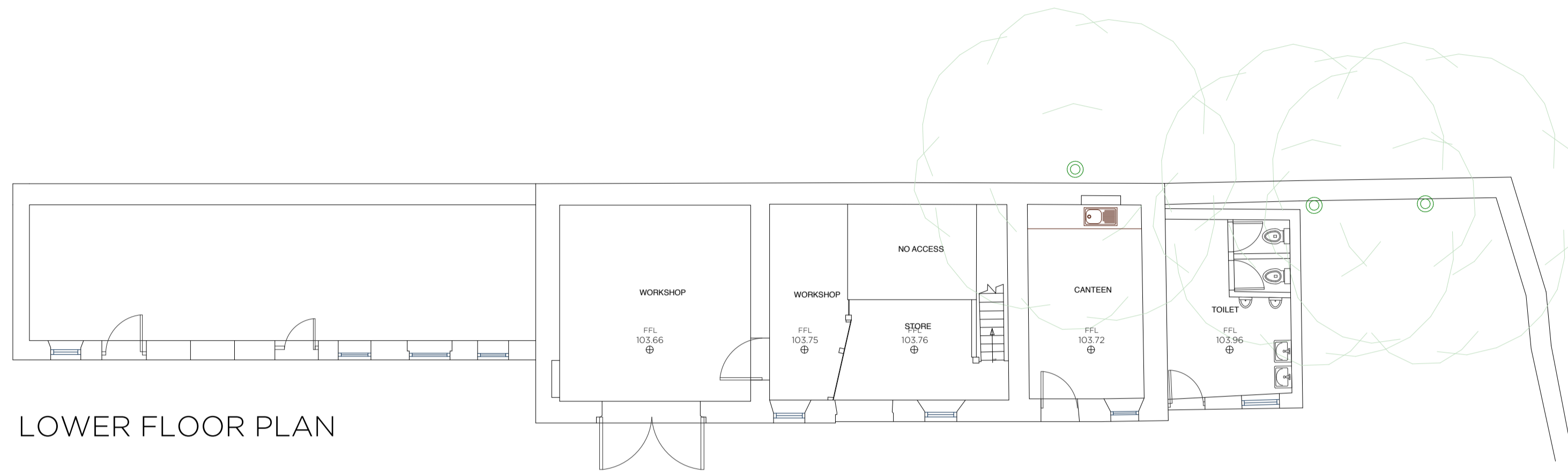

LOWER FLOOR PLAN

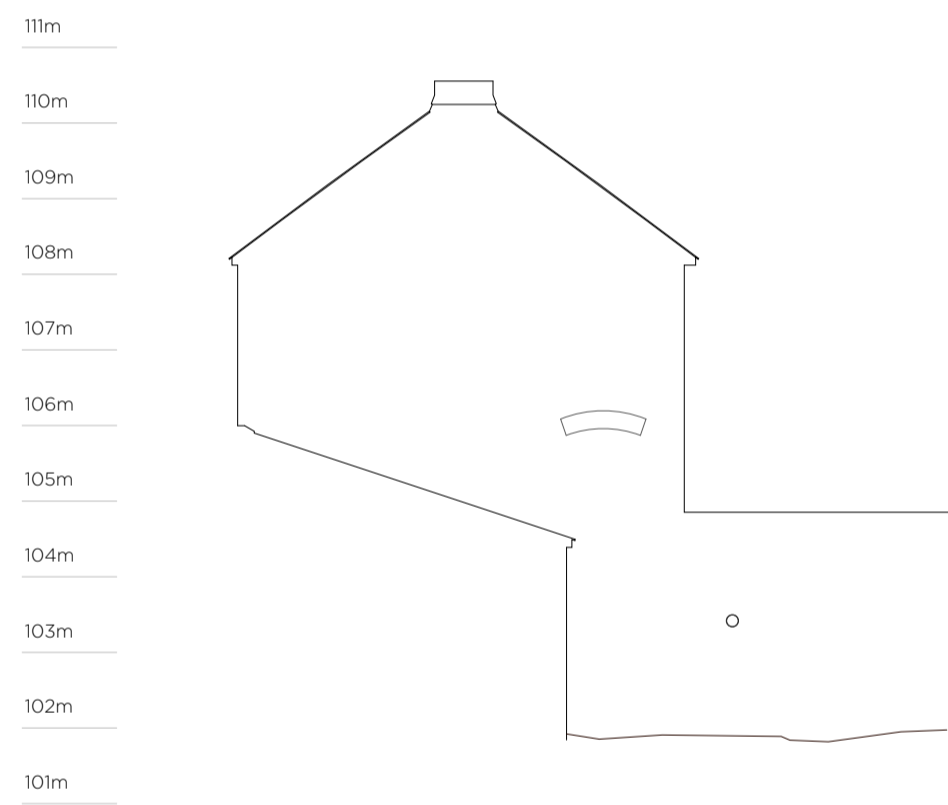

SOUTH ELEVATION

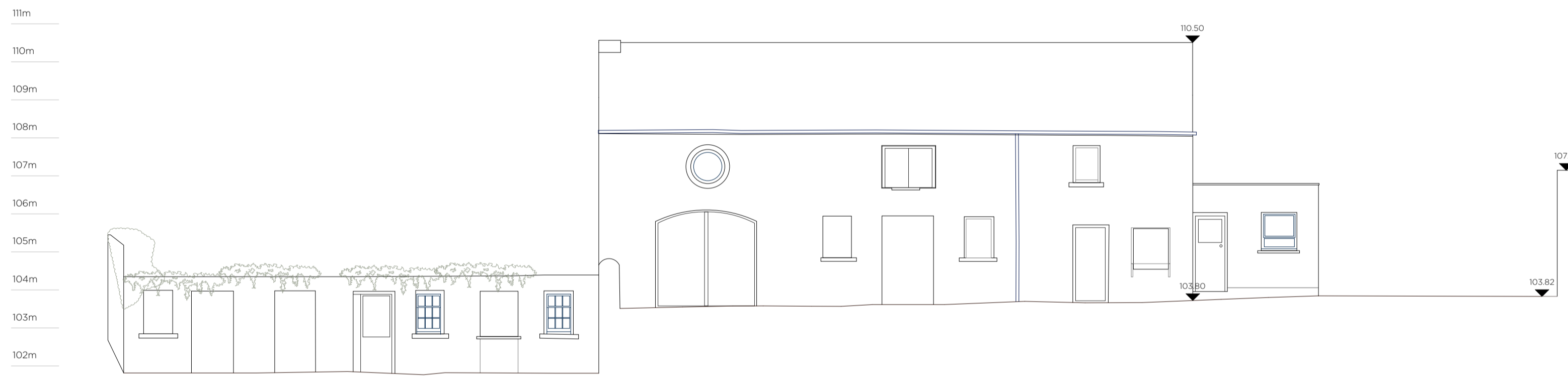

EAST ELEVATION

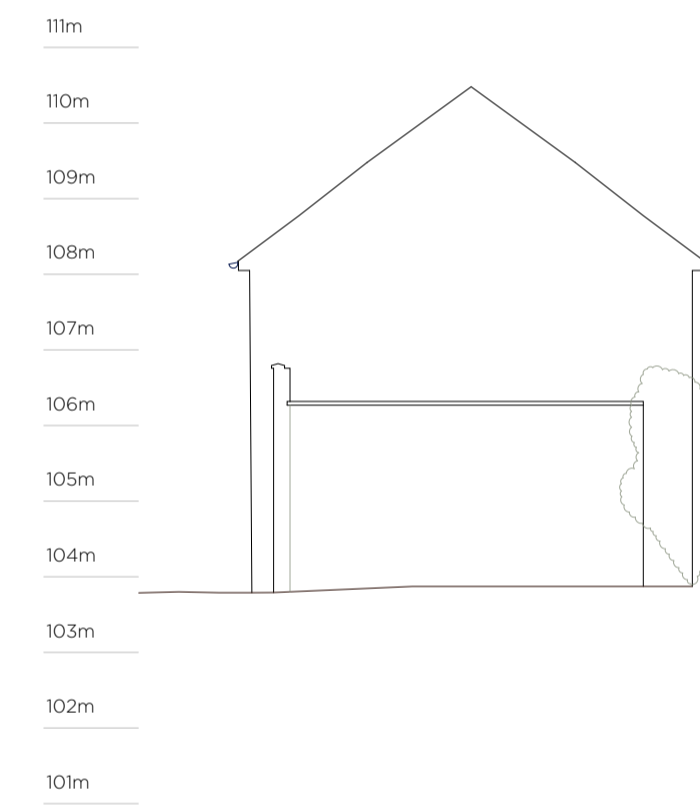

NORTH ELEVATION

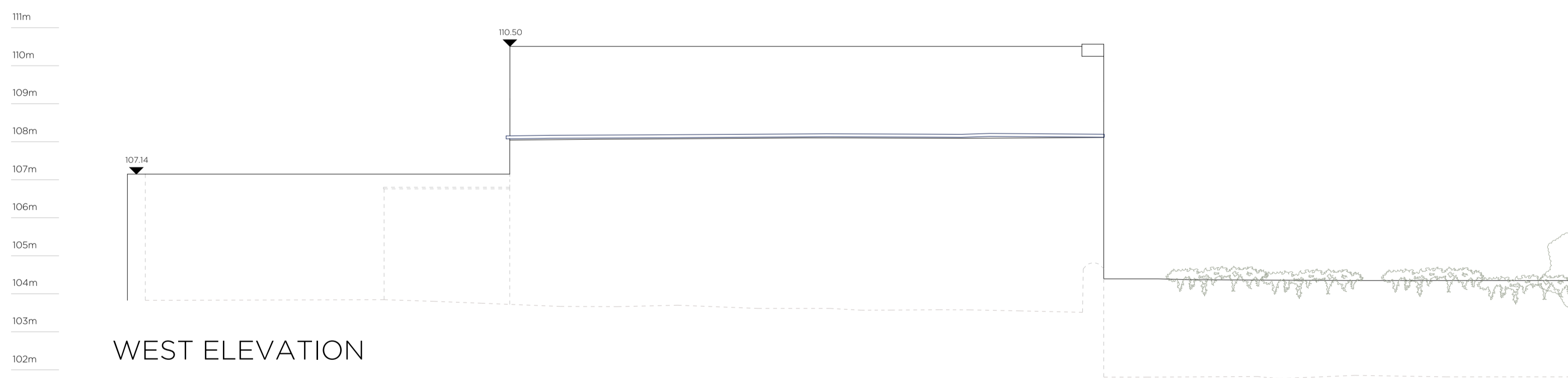

WEST ELEVATION

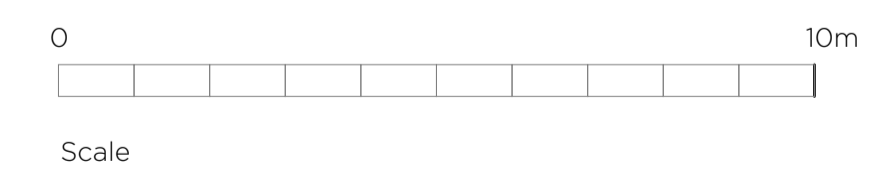

OUTBUILDINGS _ EXISTING



LEAD CONSULTANT / ARCHITECT:	ROBIN LEE ARCHITECTURE
QUANTITY SURVEYOR:	SAMMON
STRUCTURAL & CIVIL ENGINEER:	CORA
MECHANICAL & ELECTRICAL ENGINEER:	DELAP & WALLER

Issue	Description	Date	Drawn	Check
P1	PART 8 APPLICATION	01.12.2022	OC	RL

USE FIGURED DIMENSIONS ONLY - DO NOT SCALE FROM DRAWINGS - ALL DIMENSIONS TO BE CHECKED ON SITE - DRAWING TO BE READ IN CONJUNCTION WITH RELEVANT CONSULTANT DRAWINGS - ANY DISCREPANCIES TO BE REPORTED TO THE ARCHITECT
 COPYRIGHT ROBIN LEE ARCHITECTURE

ROBIN LEE ARCHITECTURE 71 Queensway London W2 4QH T: 020 3368 6724 E: info@robinleearchitecture.com W: www.robinleearchitecture.com	Project	Project No.
	YOUTH AND FURTHER EDUCATION TRAINING CENTRE DAN BREEN HOUSE, TIPPERARY	22011
TIPPERARY COUNTY COUNCIL	Client	Drawing No.
	TIPPERARY COUNTY COUNCIL	D.016
	Date	
	Scale / Format	
	Drawn / Checked	
	Draw Name	Issue
	Outbuildings _ Existing	P1

PART 8