

GROUND FLOOR (existing)

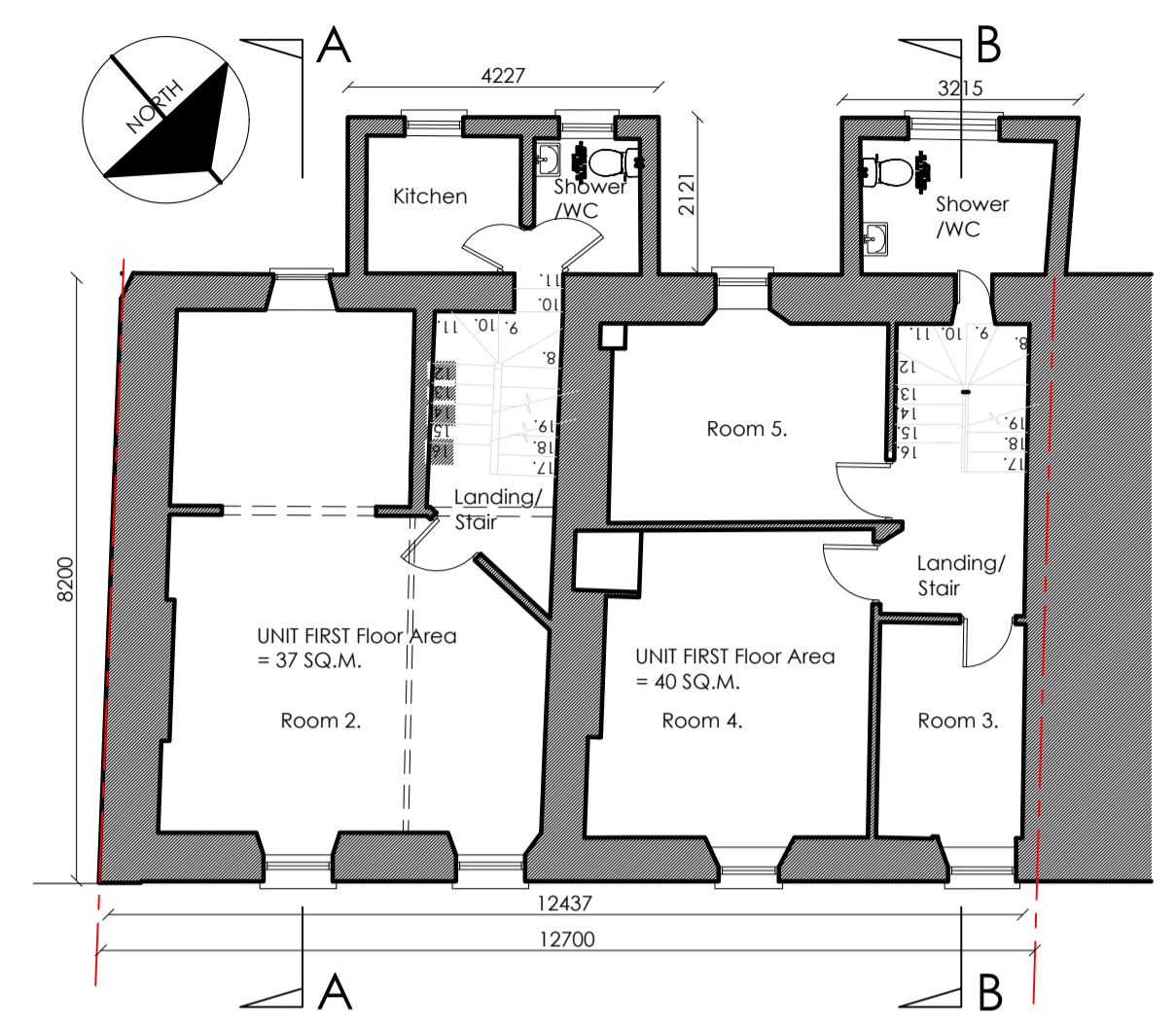

FIRST FLOOR (existing)



FRONT NORTHEAST ELEVATION

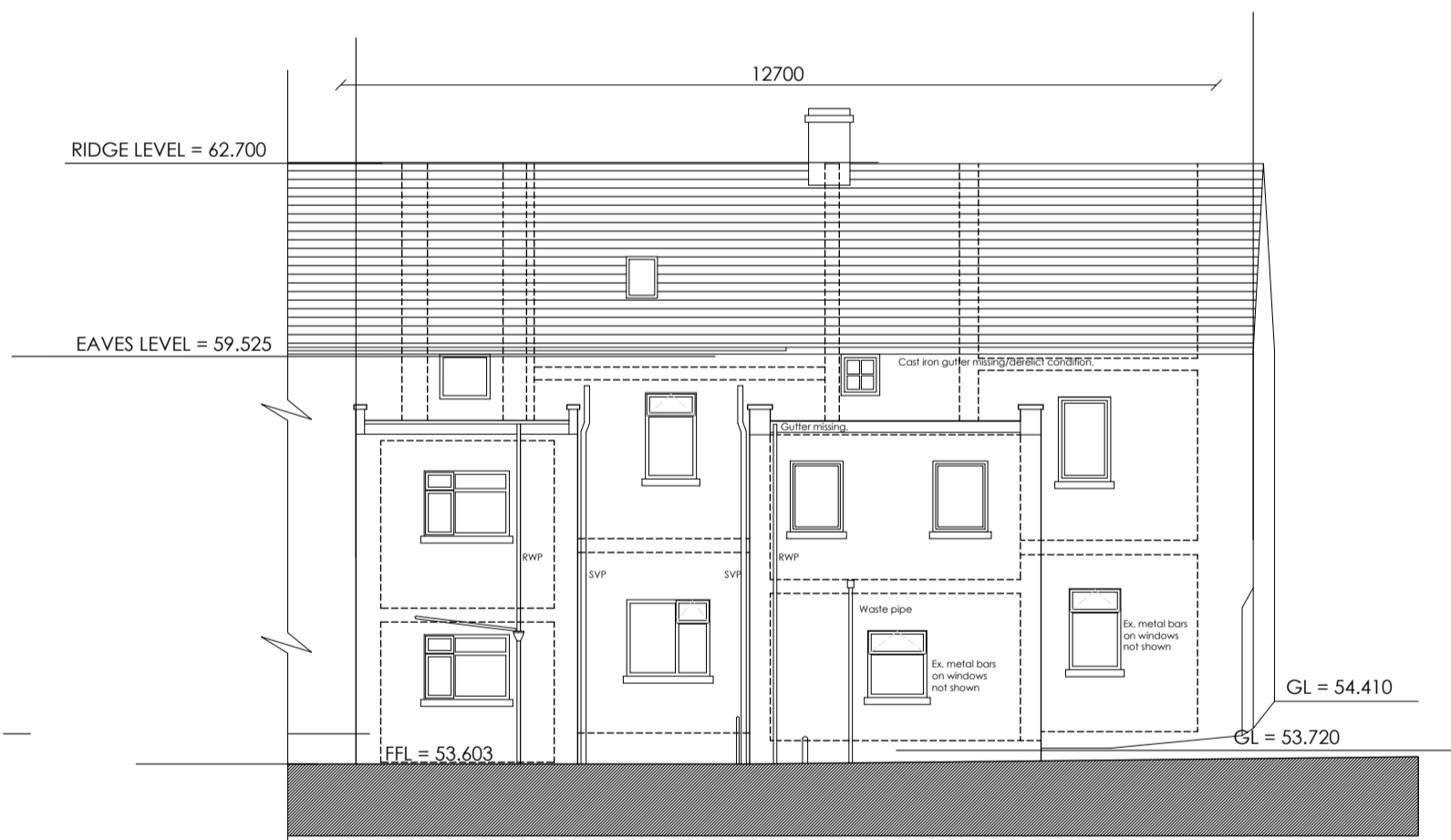

REAR SOUTHWEST ELEVATION

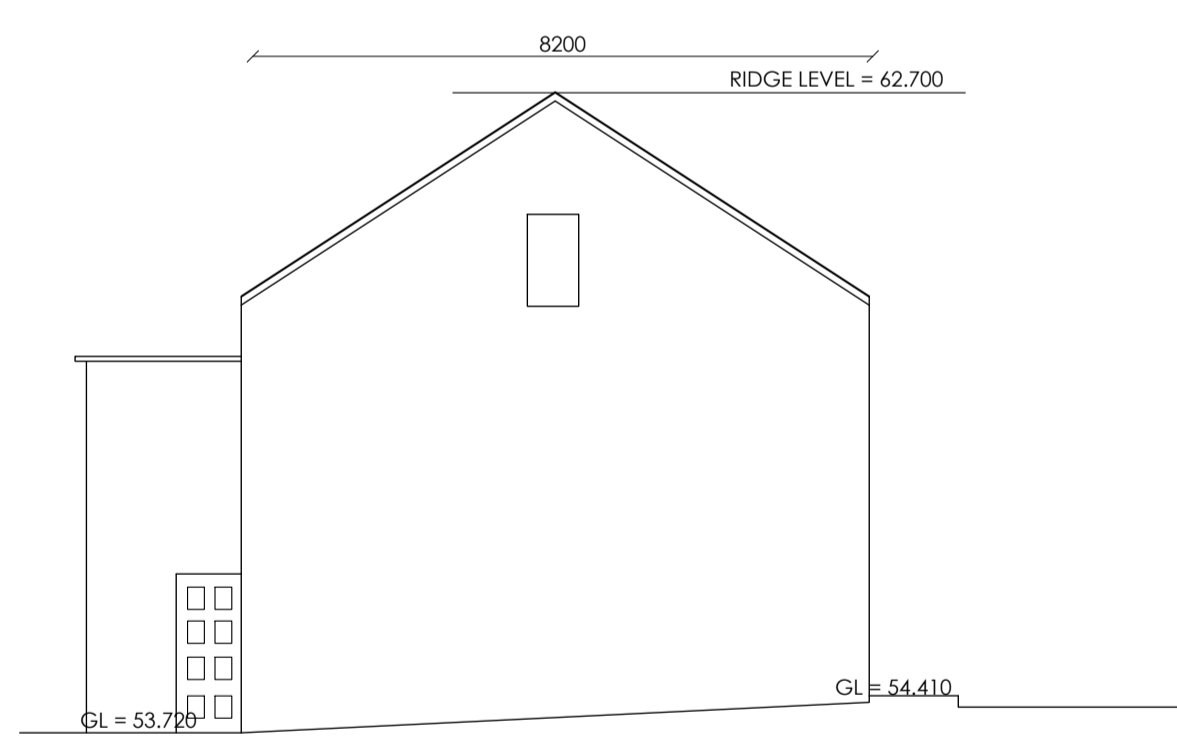

SIDE SOUTHEAST ELEVATION

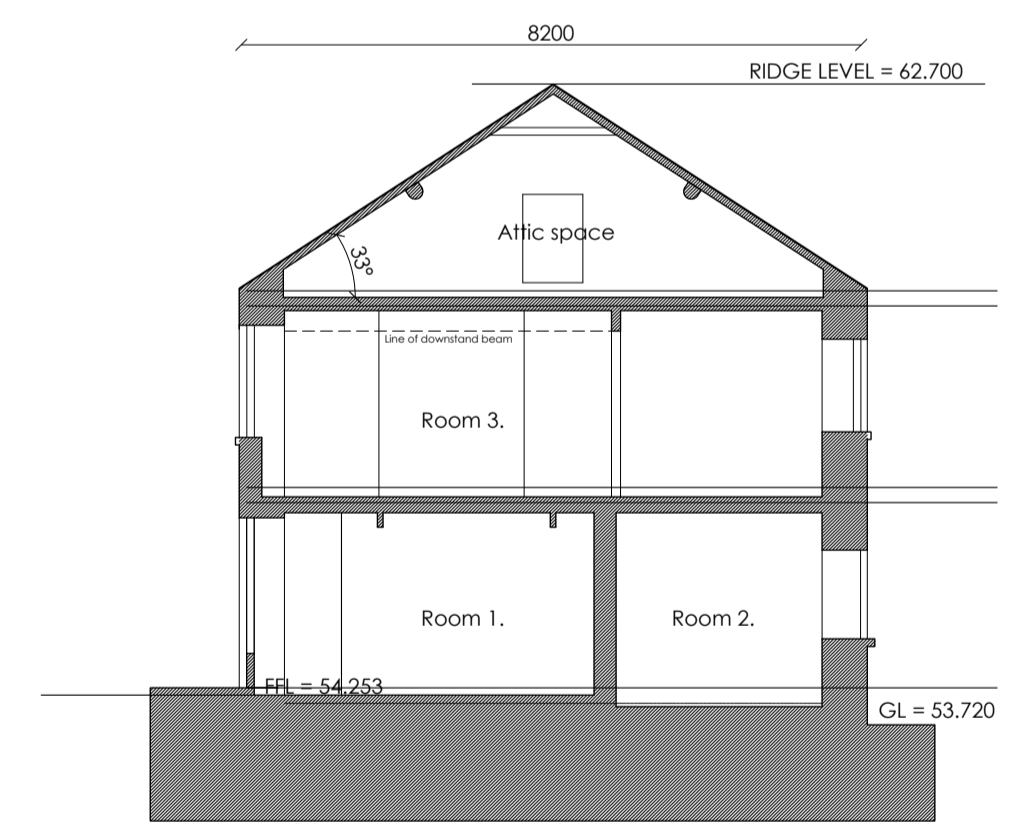

SECTION A-A (existing)

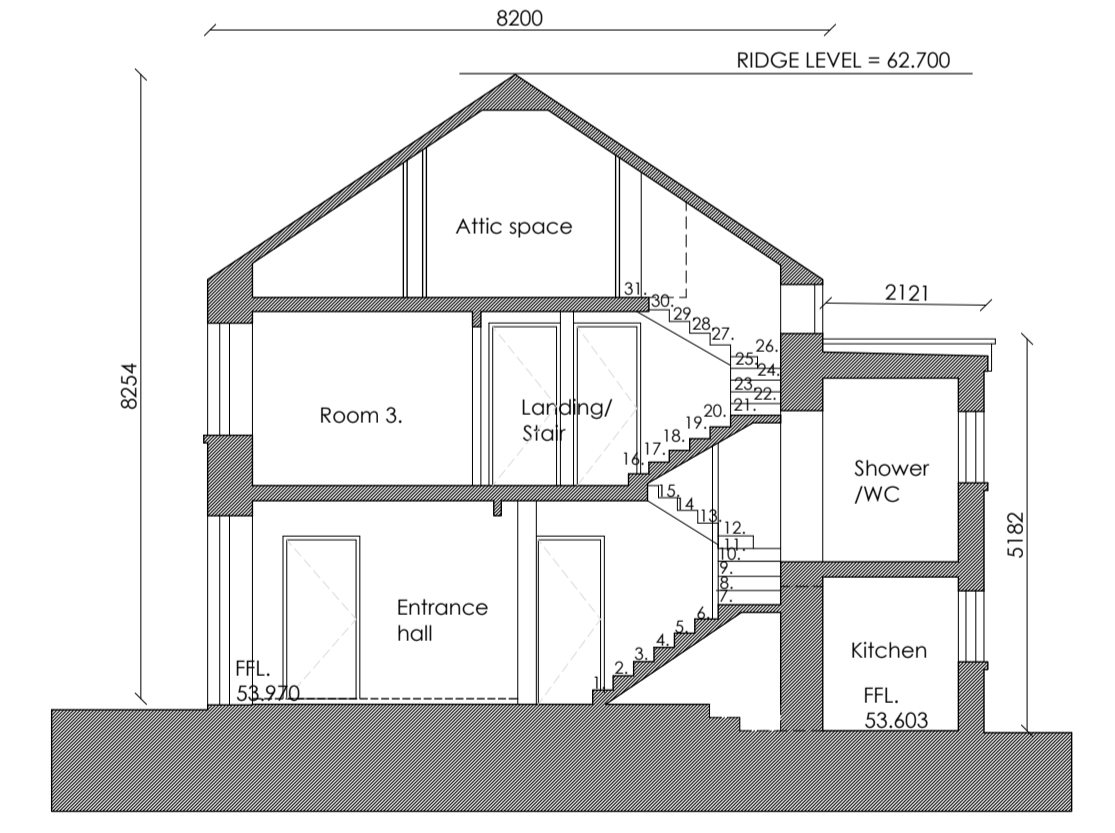

SECTION B-B (existing)

NOTES :
 This drawing is copyright and may not be copied or altered without permission.
 Use only figured dimensions. Do not scale this drawing.
 The contractor is responsible for checking all dimensions on site prior to construction.
 The Architects are to be notified of any discrepancies prior to work commencing.
 Levels and contours, shown on drawings, are relative to local datum unless specified

| REVISION: | DATE: | DESCRIPTION: | INITIAL: | REVISION: | DATE: | DESCRIPTION: | INITIAL: |
|-----------|-------|--------------|----------|-----------|-------|--------------|----------|
| | | | | | | | |
| | | | | | | | |
| | | | | | | | |
| | | | | | | | |

| | | | |
|---|--------------|-------------------------|-----------------|
| Leitrim County Council | | | |
| PROJECT: Proposed 4 no. 1 bed Apartment Units | | | |
| ADDRESS: Seán Mac Diarmada Street, Manorhamilton, Co. Leitrim | | | |
| DRAWING: Existing Building Floor Plans, Elevations, Sections. | | | |
| CAD REF: 22510 | SCALE: 1:100 | DWG. NO.: 22510-SRV-000 | DATE: July 2022 |