

GROUND FLOOR PLAN \_ EXISTING

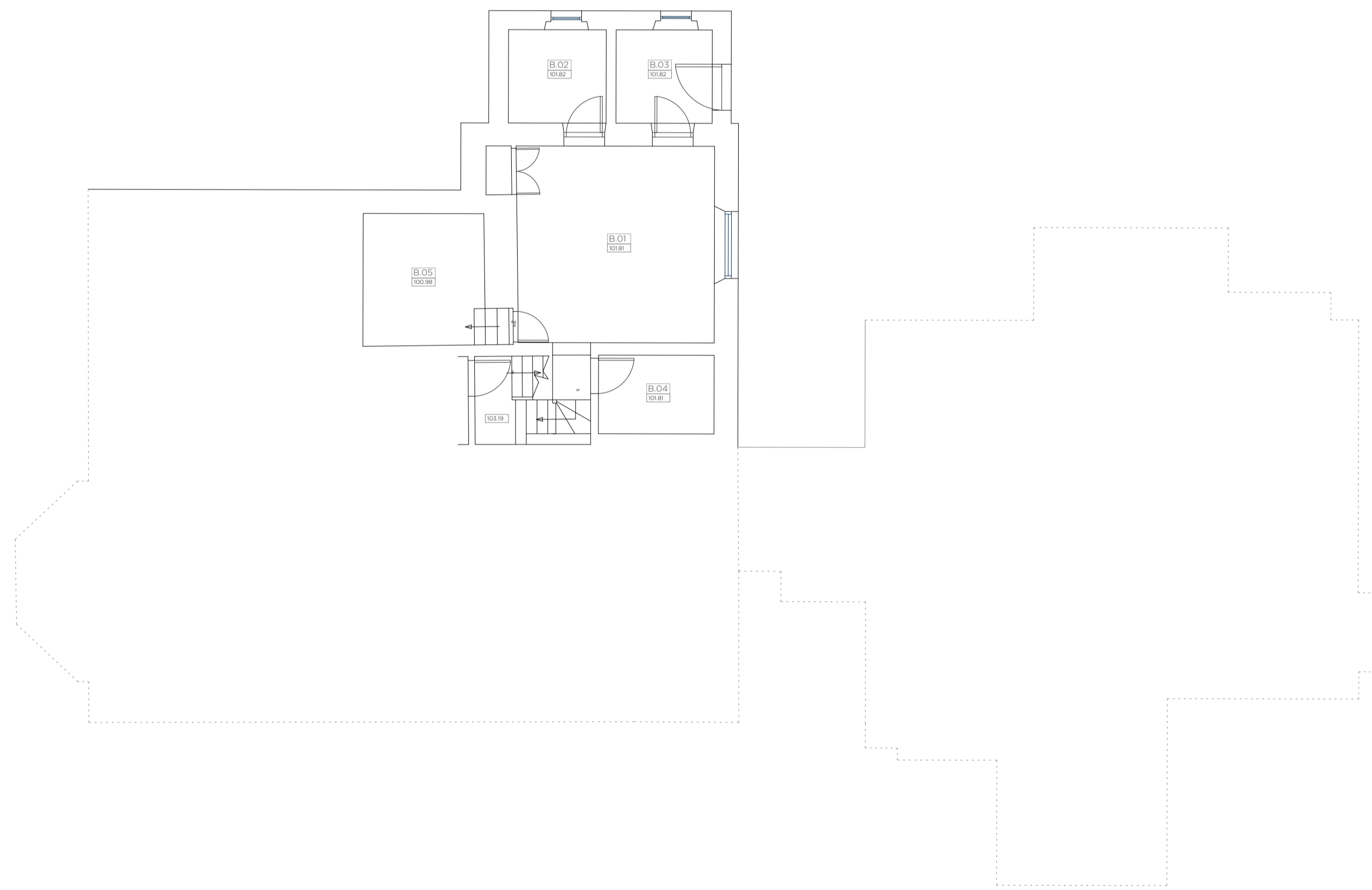

LOWER GROUND FLOOR PLAN \_ EXISTING

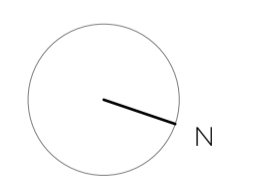
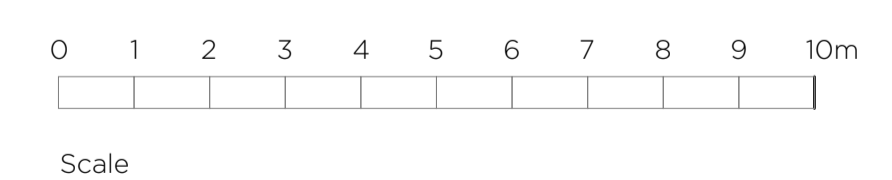

LEAD CONSULTANT / ARCHITECT:	<b>ROBIN LEE ARCHITECTURE</b>
QUANTITY SURVEYOR:	<b>SAMMON</b>
STRUCTURAL & CIVIL ENGINEER:	<b>CORA</b>
MECHANICAL & ELECTRICAL ENGINEER:	<b>DELAP &amp; WALLER</b>

Issue	Description	Date	Drawn	Check
P1	PART 8 APPLICATION	01.12.2022	OC	RL

USE FIGURED DIMENSIONS ONLY - DO NOT SCALE FROM DRAWINGS - ALL DIMENSIONS TO BE CHECKED ON SITE - DRAWINGS TO BE READ IN CONJUNCTION WITH RELEVANT CONSULTANT DRAWINGS - ANY DISCREPANCIES TO BE REPORTED TO THE ARCHITECT COPYRIGHT ROBIN LEE ARCHITECTURE

<b>ROBIN LEE ARCHITECTURE</b>		<b>PART 8</b>	
71 Queensway Lisdon W2 4QH		Project No. <b>22011</b>	
T: 020 3368 6724 E: info@robinleearchitecture.com W: www.robinleearchitecture.com		Client <b>TIPPERARY COUNTY COUNCIL</b>	
Date Dec 2022		Drawing No. <b>D.010</b>	
Scale / Format 1:100 / A1		Issue <b>P1</b>	
Drawn / Checked OC / RL		Drawing Name Lower Ground/Ground Plan _ Existing	