

UPPER FLOOR PLAN

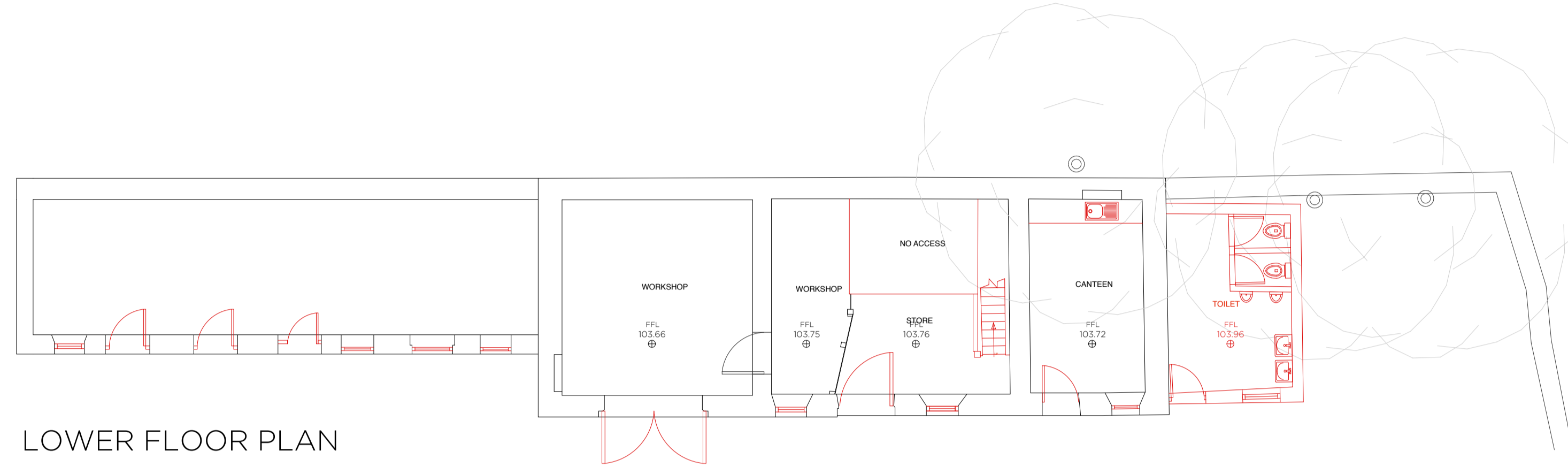

LOWER FLOOR PLAN

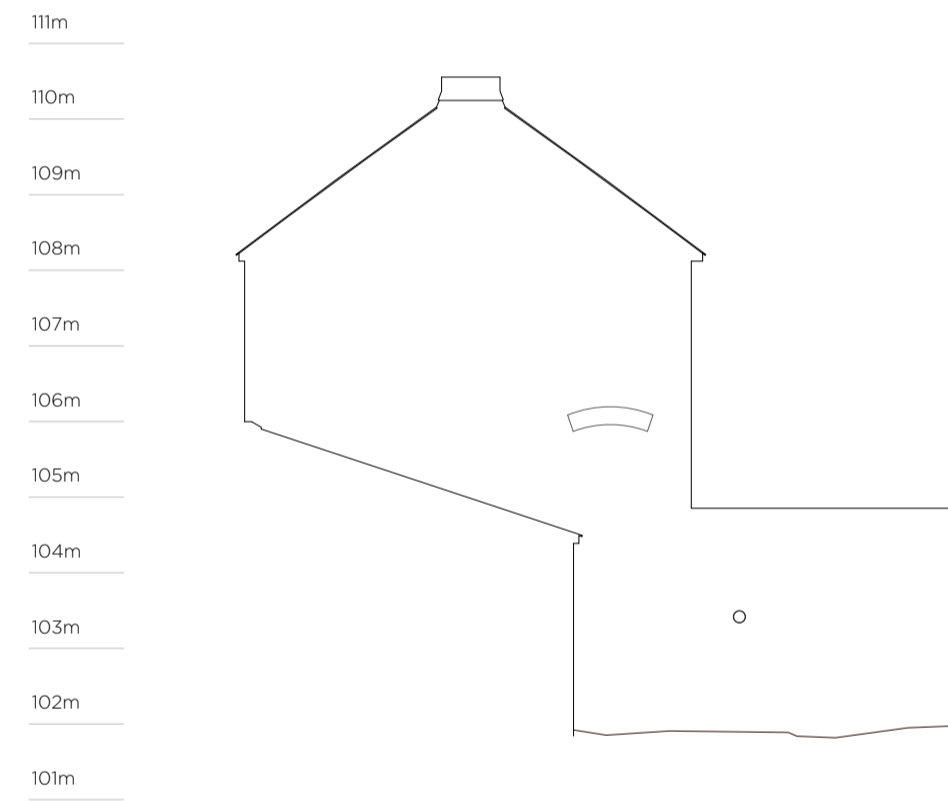

SOUTH ELEVATION

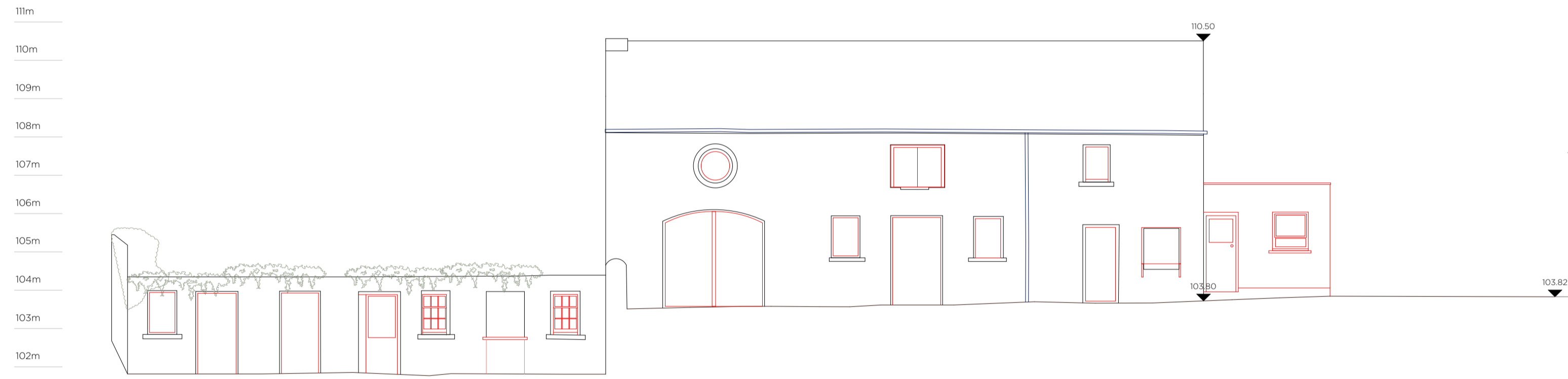

EAST ELEVATION

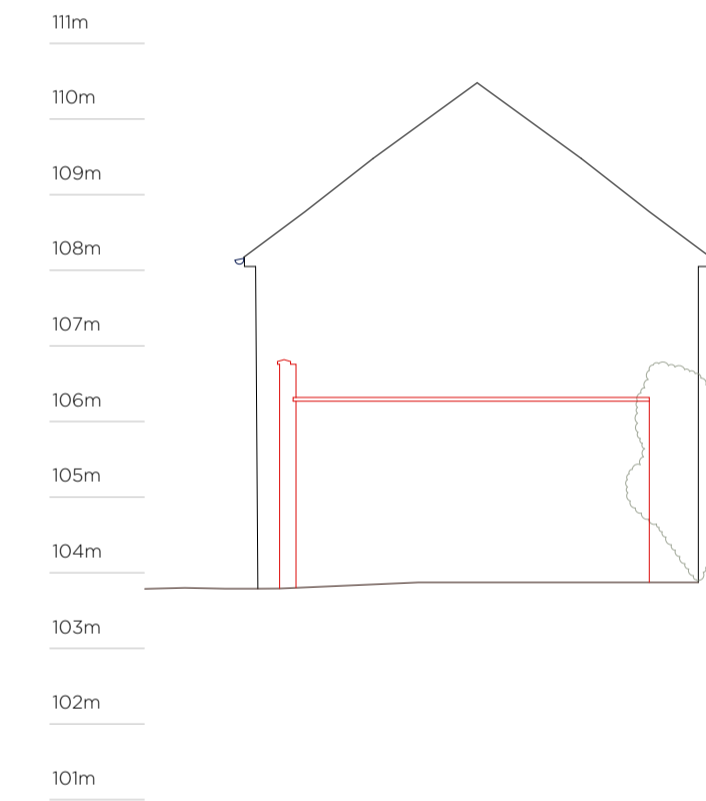

NORTH ELEVATION

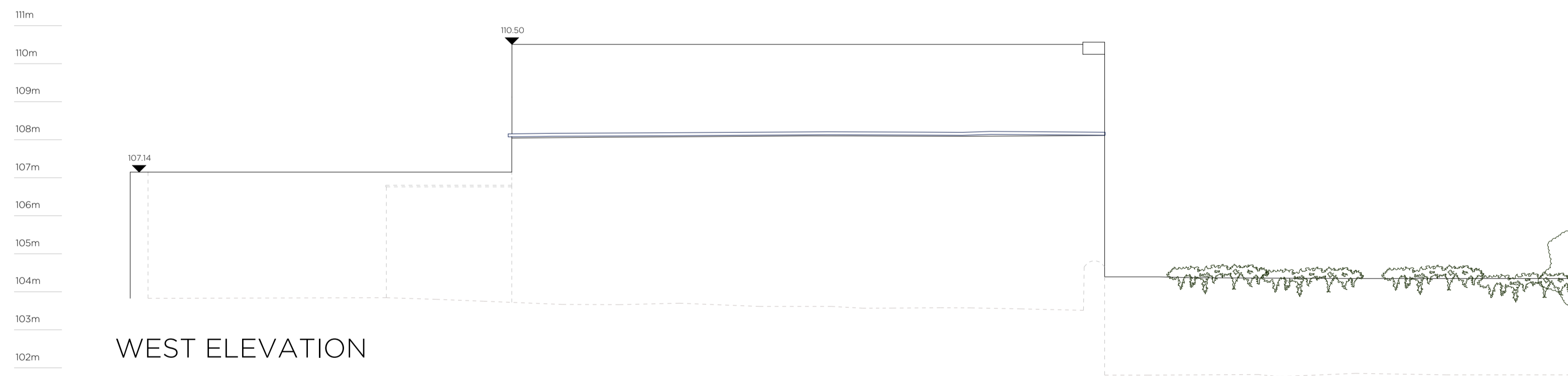

WEST ELEVATION

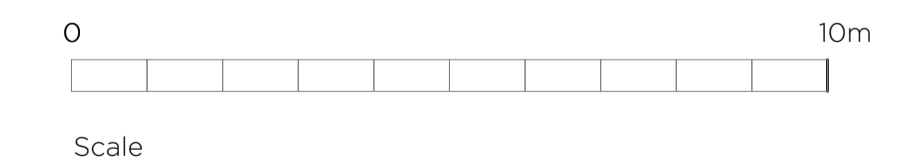

OUTBUILDINGS _ DOWNTAKINGS



LEAD CONSULTANT / ARCHITECT:	ROBIN LEE ARCHITECTURE
QUANTITY SURVEYOR:	SAMMON
STRUCTURAL & CIVIL ENGINEER:	CORA
MECHANICAL & ELECTRICAL ENGINEER:	DELAP & WALLER

Issue	Description	Date	Drawn	Check
P1	PART 8 APPLICATION	01.12.2022	OC	RL

USE FIGURED DIMENSIONS ONLY - DO NOT SCALE FROM DRAWINGS - ALL DIMENSIONS TO BE CHECKED ON SITE - DRAWING TO BE READ IN CONJUNCTION WITH RELEVANT CONSULTANT DRAWINGS - ANY DISCREPANCIES TO BE REPORTED TO THE ARCHITECT
 COPYRIGHT ROBIN LEE ARCHITECTURE

ROBIN LEE ARCHITECTURE		PART 8	
71 Queensway London W2 4QH	Project YOUTH AND FURTHER EDUCATION TRAINING CENTRE DAN BREEN HOUSE _ TIPPERARY	Project No. 22011	
T: 020 3368 6724 E: info@robinleearchitecture.com W: www.robinleearchitecture.com	Client TIPPERARY COUNTY COUNCIL		
	Date Dec 2022		
	Scale / Format 1:100 / A1		
	Drawn / Checked OC / RL		
	Drawing Name Outbuildings _ Downtakings		
	Issue P1		