

EAST ELEVATION _ DOWNTAKINGS

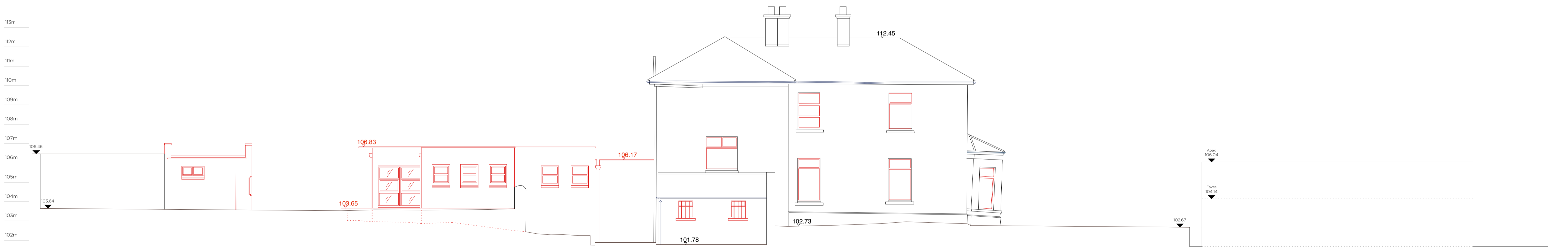

WEST ELEVATION _ DOWNTAKINGS

ELEVATIONS _ DOWNTAKINGS

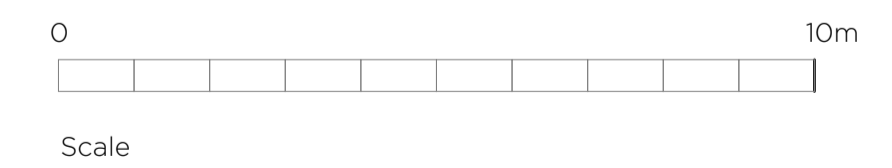

| | |
|-----------------------------------|------------------------|
| LEAD CONSULTANT / ARCHITECT: | ROBIN LEE ARCHITECTURE |
| QUANTITY SURVEYOR: | SAMMON |
| STRUCTURAL & CIVIL ENGINEER: | CORA |
| MECHANICAL & ELECTRICAL ENGINEER: | DELAP & WALLER |
| | |
| | |
| | |

| Issue | Description | Date | Drawn | Check |
|-------|--------------------|------------|-------|-------|
| P1 | PART 8 APPLICATION | 01.12.2022 | OC | RL |
| | | | | |
| | | | | |
| | | | | |
| | | | | |

USE FIGURED DIMENSIONS ONLY - DO NOT SCALE FROM DRAWINGS - ALL DIMENSIONS TO BE CHECKED ON SITE - DRAWINGS TO BE READ IN CONJUNCTION WITH RELEVANT CONSULTANT DRAWINGS - ANY DISCREPANCIES TO BE REPORTED TO THE ARCHITECT
 COPYRIGHT ROBIN LEE ARCHITECTURE

| | | | |
|---|--|---|-----------------------------|
| ROBIN LEE ARCHITECTURE | | PART 8 | |
| 71 Queensway London W2 4QH | | Project YOUTH AND FURTHER EDUCATION TRAINING CENTRE DAN BREEN HOUSE _ TIPPERARY | Project No. 22011 |
| T: 020 3368 6724 E: info@robinleearchitecture.com W: www.robinleearchitecture.com | | Client TIPPERARY COUNTY COUNCIL | Drawing No. D.022 |
| Date Dec 2022 | | Scale / Format 1:100 / A1 | Issue P1 |
| Drawn / Checked OC / RL | | Drawing Name East & West Elevations _ Downtakings | |