

SOUTHERN FACING ELEVATION

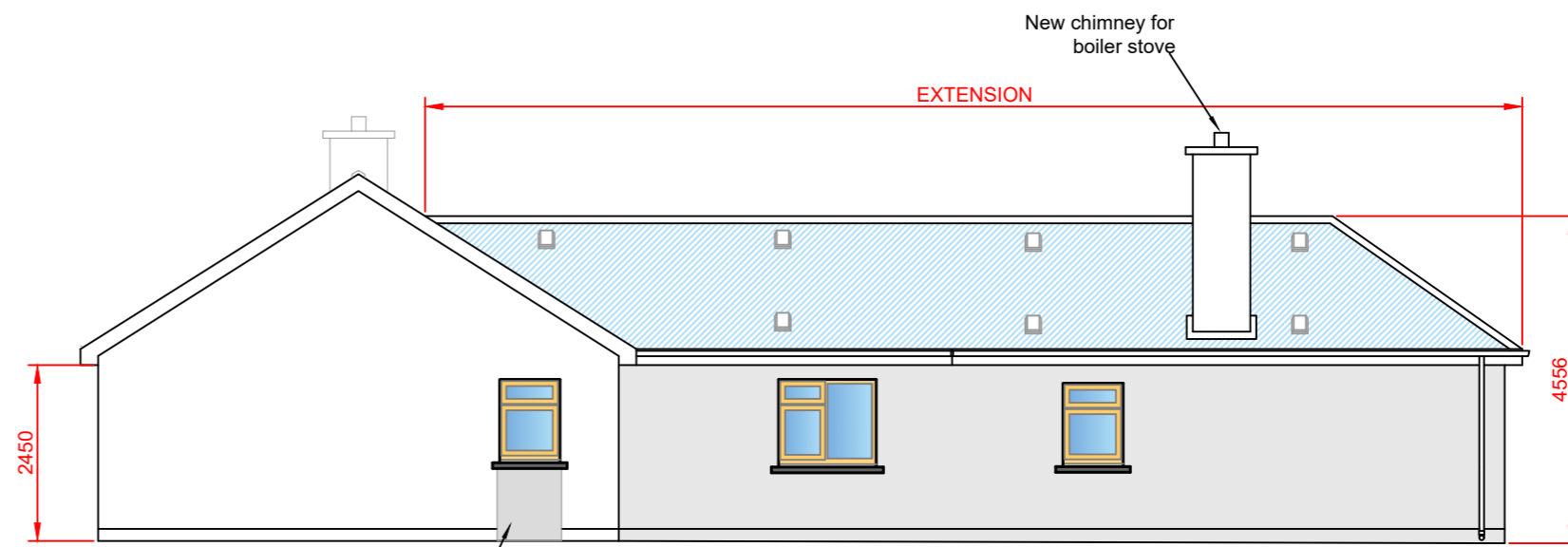

NORTHERN FACING ELEVATION

Infill door opening to create new window. Supply and fit new window as per schedule of works.

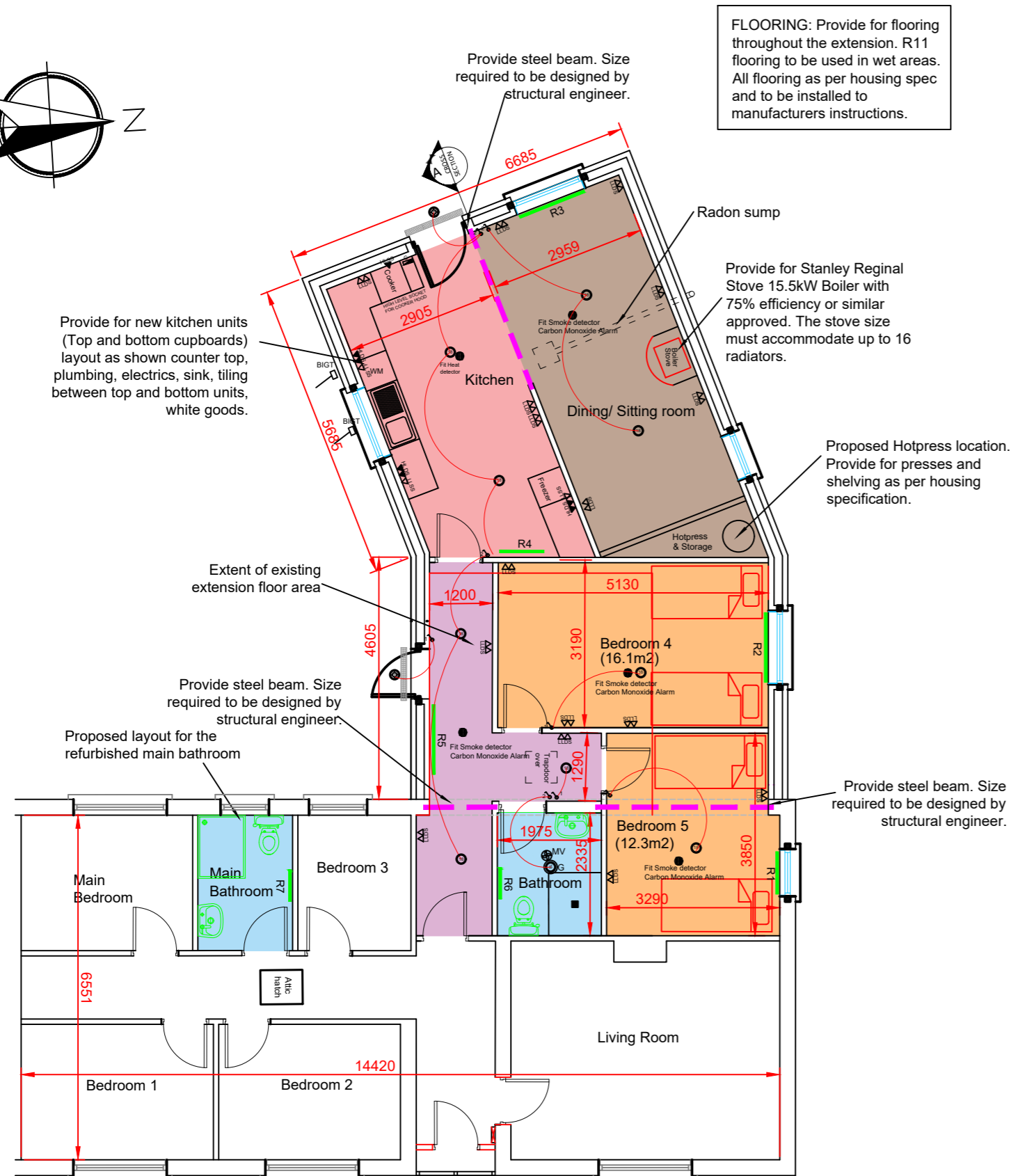
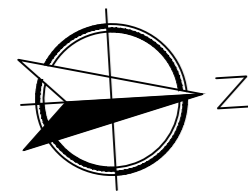

PROPOSED FLOOR PLAN

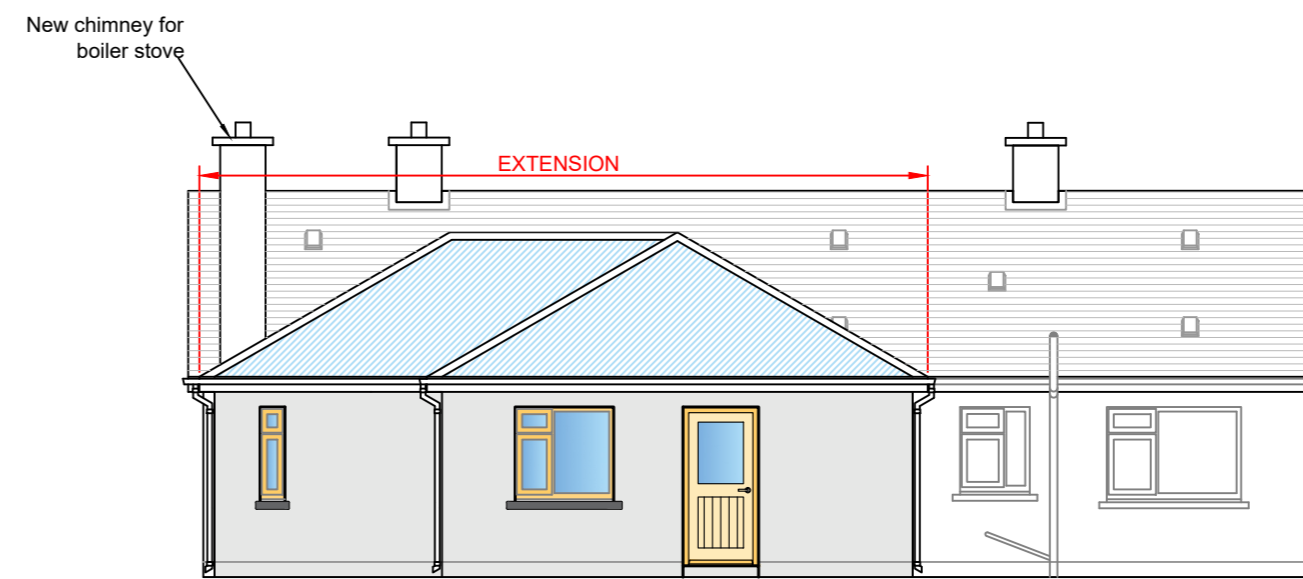

WESTERN FACING ELEVATION



EASTERN FACING ELEVATION

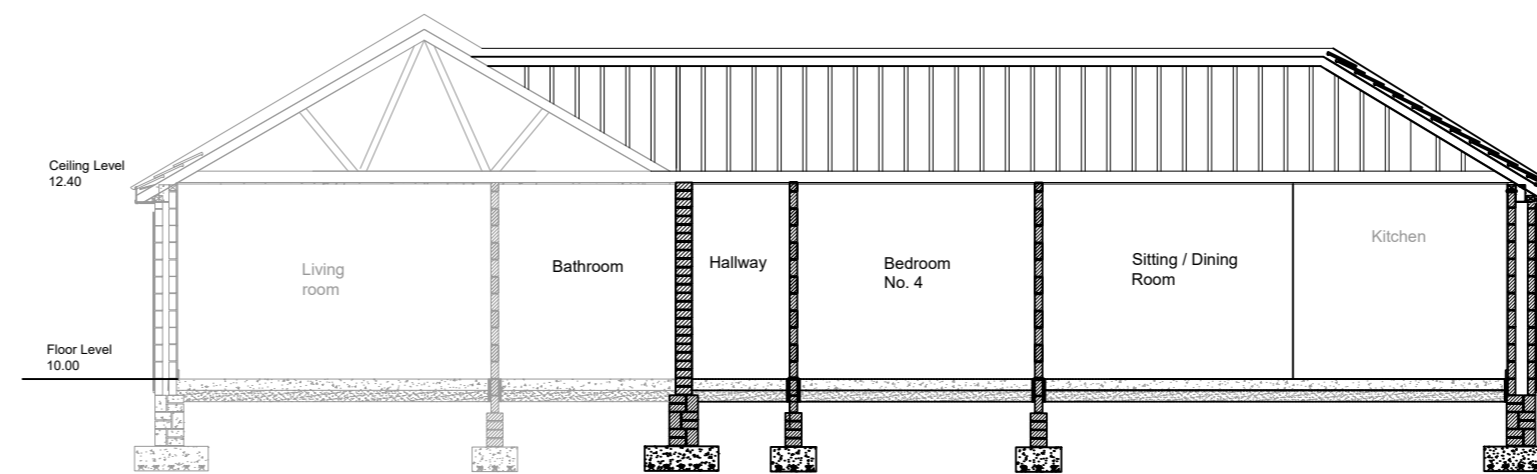

Section A-A

REVISION		NO.	DATE	BY
Comhairle Contae Thiobraid Árann Tipperary County Council				
HOUSING SECTION CIVIC OFFICES, LIMERICK ROAD, NENAGH, CO. TIPPERARY				
J. COONEY A / DIRECTOR OF HOUSING		R. JOHNSTON A / SENIOR ENGINEER		
DRAWING TITLE: PART 8 - PROPOSED EXTENSION AND REFURBISHMENT WORKS TO 7 BRITTAS ROAD, THURLES, CO. TIPPERARY PROPOSED FLOOR PLAN, ELEVATIONS AND SECTION				
DRAWN BY: MOC JUL, 2024	CHECKED BY: ED JUL, 2024	SCALE: 1:100 @A1	DWG NO: BR7-P8-07	